

# LINDSAY EXHIBITION

## HOMECRAFT PRIZE BOOK

HOMECRAFT, HORTICULTURE, & AG PRODUCTS

SEPTEMBER 16-24, 2023







Presents

# THE 2023 LINDSAY EXHIBITION

President: Beverley Fisher

1st Vice President: Isaac Breadner

2nd Vice President: Richard Gosling

Secretary/Treasurer: Chris English

## BOARD OF DIRECTORS

Suzanne Barker  
Dr. Lois Batty  
Isaac Breadner  
Brian Burke  
Chris English

Beverley Fisher  
Richard Gosling  
John McMahon  
Dave McMorro  
Kathy Moor

Tricia Staples  
Paul Starr  
Larry Todd  
Candace Webster  
Madison Webster

---

## STAFF

General Manager: Shanice Sproule  
Finance Administrator: Shelley Solomon  
Competition Coordinator: Maddie Carey-Tyler  
Vendor Show Coordinator: Hailey McFadden  
Volunteer Coordinator: Don Hughes  
Heads Groundskeeper: Matt Searles  
Groundskeeper: Jamie Landry

---

## CONTACT US

Lindsay Agricultural Society  
P.O. Box 752  
354 Angeline Street South  
Lindsay, ON  
K9V 4W9

Phone: (705) 324-5551 Fax: (705) 324-8111

Email: [fair@lindsayex.com](mailto:fair@lindsayex.com)

Website: [www.lindsayex.com](http://www.lindsayex.com)

Office Hours: Monday - Thursday 8:30 am - 4:30 pm, Friday 8:30 am - 4:00 pm

Premise ID: ON4209355

# CONTENTS

HEMCRAFT DEPARTMENT.....	6
RULES & REGULATIONS .....	7
OAAS BUTTER TART COMPETITION .....	8
COMMUNITY SERVICE PROJECT - DIVISION 92.....	9
YOUTH CLASSES - DIVISION 80 .....	10
MAPLE SYRUP GRANOLA RECIPE .....	12
HOME BAKING SPECIALS - DIVISION 81.....	13
HOME BAKING - DIVISION 82 .....	14
HONEY BAKING SPECIALS .....	15
CANNING & PRESERVING - DIVISION 83.....	16
CLOTHING - DIVISION 84.....	17
QUILTS & HANDICRAFTS - DIVISION 85 .....	19
SPECIAL RULES & REGULATIONS - OAAS HAND QUILTED COMPETITION .....	19
OAAS MACHINE QUILTED COMPETITION .....	20
HAND QUILTING.....	21
MACHINE QUILTING.....	22
LONG ARM QUILTING .....	23
HANDICRAFTS .....	24
HANDCRAFTED HOBBIES - DIVISION 86.....	26
SHOP CRAFT HOBBIES - DIVISION 87 .....	27
ART - DIVISION 88 .....	28
PHOTOGRAPHY - DIVISION 89 .....	29
SPECIAL NEEDS - DIVISION 90.....	30
MANORS - DIVISION 91.....	31
AGRICULTURAL PRODUCTS.....	34
RULES & REGULATIONS .....	35
HAY - DIVISION 71.....	36
FIELD CROPS - DIVISION 72.....	36
FRUITS & VEGETABLES - DIVISION 73 .....	37
GIANT VEGETABLES - DIVISION 74.....	38
SPECIALS - DIVISION 75.....	39
BUTTER SCULPTURE & EGGS - DIVISION 76.....	39

MAPLE SYRUP - DIVISION 77.....	40
OAAS MAPLE SYRUP COMPETITION .....	40
HORTICULTURE DEPARTMENT .....	42
RULES & REGULATIONS .....	43
PLANTS - DIVISION 78 .....	43
CUT FLOWERS - DIVISION 79 .....	45
DISPLAYS - DIVISION 80 .....	47
SPECIALS - DIVISION 81.....	48





# MECRAFT DEPARTMENT

---

## IMPORTANT DATES

- **ENTRIES CLOSE:** Wednesday, September 6, 2023.
- **LATE ENTRIES CLOSE:** Wednesday, September 13, 2023.
- **ENTRY TAGS READY FOR PICKUP:** Friday, September 15, 2023.
- **BRINGING MECRAFT EXHIBITS:** Mecraft exhibits to be delivered to the Commonwell Exhibition Building on Monday, September 18, between 9:00 am to 8:00 pm - Judging begins Tuesday morning.
- **BRINGING MANORS & SPECIAL NEEDS EXHIBITS:** Manors & Special Needs exhibits to be delivered to the Commonwell Exhibition Building on Friday, September 15, 2023, by 2:00 pm.
- **REMOVING EXHIBITS:** Exhibits may be picked up on Monday, September 25 from 9:00 am to 7:00 pm. \*Please note there will no longer be Sunday pickup. Exhibit identification card required for pickup.

## NOTES

- Completed entry forms may be submitted by fax, phone, email, delivered in-person to the LEX office, or completed online at <https://www.assistexpo.ca/lindsayex>
- **ADMINISTRATION FEE:** \$10.00 must accompany all entry forms except in: Special Needs (9001 - 9028), Manor (9101- 9160) and Youth (8016 - 8049) classes.
- **LATE FEE:** \$5.00 per entry form.
- When making entries use 4 DIGITS. The first 2 are DIVISION number & second 2 are CLASS number.

---

**COMMITTEE:** Chairperson Suzanne Barker; Jody Clements, Jane Durward, Bev Fisher, Barb Francis, Judy Harris, Karen Heaslip, MaryLou Smith, Barb Maschke, Eleanor Mahood, Pat Presley, Debbie McColl, Suzanne Brown, Monique Moore, Valerie Markle, Lois Found, Patty Tolmie, Sydney Watson, Audrey Quibell.

## SECTION CHAIRPERSONS

**Canning & Preserving:** MaryLou Smith & Karen Heaslip

**Handicrafts:** Jody Clements

**Baking:** Barb Francis

**Quilts & Rugs:** Valerie Markle & Bev Fisher

**Art & Photography:** Pat Presley

**Clothing:** Lois Found

**Manors & Special Needs:** Eleanor Mahood

---

## RULES & REGULATIONS

1. **EXHIBITOR:** Each Exhibitor must pay a \$10.00 administration fee. Administration fee must accompany all entry forms except in: **Special Needs (9001 - 9028), Manor (9101- 9160) and Youth (8016 - 8049) classes.**
2. **ENTRY CLOSING DATE:** Closing date for Homecraft entries is **WEDNESDAY, SEPTEMBER 6, 2023.** Entry forms received after this time will be charged **A LATE FEE OF \$5.00. ABSOLUTELY NO ENTRY FORMS WILL BE ACCEPTED AFTER WEDNESDAY, SEPTEMBER 13, 2023.**
3. **ENTRIES ALLOWED:** Exhibitors may make **ONE ENTRY** only and receive **ONE PRIZE** only in each class.
4. **TAGS:** Exhibitor tags will be ready for pick up at the LEX office after 9:00 am Friday, September 15, 2023. Tags may not be picked up at the time of bringing in entry forms. **\*\* Tags must be attached to the exhibit with flap closed upon Drop-Off.\*\* Tags do not need to be signed. \*\* ENTRY TAGS MUST NOT BE ALTERED OR CHANGED BY THE EXHIBITOR. ARTICLES WITH ALTERED TAGS WILL BE DISQUALIFIED AND NOT JUDGED.** The Lindsay Exhibition Homecraft Committee reserves the right to open all entry tags after judging has been completed.
5. **EXHIBIT DROP-OFF:** Exhibits should be brought to the Commonwell Exhibition Building between **9:00 am and 8:00 pm on Monday, September 18, 2023. MANORS & SPECIAL NEEDS entries must be dropped off by 2:00 pm on Friday, September 15, 2023.**
6. **JUDGING: MANORS & SPECIAL NEEDS** judging will begin Friday, September 15 at 2:00 pm. **ALL OTHER DIVISIONS** judging begins Tuesday, September 19, 2023, at 9:00 am.
7. **EXHIBIT PICK-UP:** Exhibitors must present their Exhibitor Card to claim their articles. Exhibits may not be removed until **Monday, September 25, 2023, after 9:00 am** and must be **removed by 7:00 pm.** **\*Please note there will no longer be Sunday pickup.**
8. **NEW EXHIBITS ONLY. (Excluding quilts)** All items entered for competition must be **NEW** work, made by the exhibitor and completed since September 2022, this rule applies to all Homecraft classes (except quilts) and will be strictly enforced. Items shown in previous years will be disqualified.
9. All articles for competition must be strictly the production of the person making the entry unless otherwise specified in the class description. Articles must not have any identifying name or label on them.
10. Articles soiled, defaced by wear, or having unpleasant odour may not be eligible for competition.
11. **ABSENCE OF COMPETITION:** In the absence of competition in any section or if articles exhibited are of inferior quality, the judge will award only such premiums as they deem the exhibits merit. Judges are asked to adhere to this rule.
12. **FRAUD:** Upon the discovery of any fraud, deception, or dishonest practice, either in the preparation, ownership, or any fraudulent representation concerning any article exhibited, the Committee shall have the power to withhold the payment of any or all the premiums awarded to the Exhibitor proven to be guilty of such an offense.
13. **RESPONSIBILITY:** While the Committee members will take every possible precaution under the circumstances to ensure the safety of articles sent to the LEX, the owners themselves must take the risk of exhibiting. Should any article be accidentally damaged, lost, or stolen, the Committee members will give all the assistance in their power towards its discovery, but no payment for the value thereof will be made.
14. **NO "FOR SALE" SIGNAGE:** Exhibits may not be sold in the Exhibition Building. No advertising or signs will be allowed on exhibits. Exhibits are not to be sold at or during the fair in the exhibit hall.
15. The Homecraft Committee reserves the right to interpret their own rules and regulations.
16. Article means **one** item as specified. Pair means **two**.
17. **"Size" where specified is important - please read rules carefully.**
18. Individuals who sponsor a 'Special' class in the Homecraft Division will not be eligible to enter in that particular class. This pertains to all Homecraft special classes.
19. Absolutely no cannabis or cannabis by-products allowed.
20. **PRIZE MONEY:** Prize money won will be paid by cheque and mailed in October. Cheques **MUST** be cashed by **MARCH 1, 2024.**

21. For classes with less than 5 entries, prize money will only be awarded for 1st and 2nd placed exhibits. For classes with 5 entries or more, prize money will be awarded to 1st, 2nd, and 3rd placed exhibits. For classes where a gift certificate or other item is awarded in lieu of prize money, the associated prizes will be awarded to all placings, including any prize money. Sponsored classes are paid in full, regardless of the number of entries.
  22. The LEX competitions will be held according to the latest **COVID-19 Event Protocol** approved by the HKPR Health Unit. All then-current COVID-19 health and safety protocols will be in place and all participants, including but not limited to exhibitors, officials, and volunteers will be expected to adhere to the restrictions at all times. Anyone who fails to adhere to the restrictions will be asked to leave the LEX Grounds and will forfeit any prize money earned.
- 

## OAAS BUTTER TART COMPETITION

(no fruit, no nuts)

### Rules for 2023 Fairs & 2024 Convention

1. Please review the General Competition Rules document.
2. Entry must be made solely by the person entering the competition. (Including the pastry)
3. Number of butter tarts to be shown at local fair/exhibition to be determined by each individual fair/exhibition.

### District Competition

4. A total of 6 tarts will be required to be shown. Tarts must be on a clean, sturdy plate (no paper plates) inside of a clear plastic bag with the exhibitor's name, mailing address and fair represented.
5. The size of the tarts must be full size tarts. (no mini or bite size tarts) and must not contain fruit or nuts (i.e., no raisins, no pecans).
6. If the exhibitor has won at more than one fair, the one closest to the exhibitor's home address is the agricultural society from which the entry will be sent to the district competition. The other agricultural societies may send their second place winner into the district competition. An exhibitor may only enter into one district competition.

### Provincial Competition

7. A total of 6 tarts will be required to be shown. Tarts must be on a clean, sturdy plate (no paper plates) inside of a clear plastic bag with the exhibitor's name, mailing address and district represented.
8. The size of the tarts must be full size tarts. (No mini or bite size tarts) and must not contain fruit or nuts (i.e., no raisins, no pecans).
9. 1st and 2nd place entries will not be returned to exhibitor but will be placed up for auction at the convention.

**Provincial Prize Money** – 1<sup>st</sup>: \$50.00, 2<sup>nd</sup>: \$30.00, 3<sup>rd</sup>: \$20.00

Prizes donated by Gay Lea Foods Co-operative

### Judging Standard

20 General Appearance

40 Crust

40 Filling



## COMMUNITY SERVICE PROJECT - DIVISION 92

All entries entered this division will become the property of the Lindsay Exhibition Homecraft Committee & will be donated to the charity listed below the class.

**Prizes:** 1st: \$25, 2nd: \$15, 3rd: \$10

### 1. Pet Blanket

All entries will be donated to the local Humane Society.

- 22" x 22"

Sponsor: Judy Harris, Little Britain, ON

### 2. Manor Gift Baskets

Top placed baskets will be donated to the top placed Retirement Homes/Nursing Homes who have residents competing in the Manors Division 91.

Any remaining baskets will be donated to other participating nursing homes.

- A gift basket of art supplies for a Retirement Home/Nursing Home.

- Example: markers, pencil crayons, yarn, craft paper, glue, coloured pens, paint, paint brushes, glitter, adult colouring books, etc.

### 3. Ronald McDonald House Quilt

All quilts will be donated to the Ronald McDonald House Toronto.

- New handmade quilts of any size.

## YOUTH CLASSES - DIVISION 80

- **Open to 4-H Members and other youth.**
- No Administration fees.
- Use Homecraft entry form.
- Obtain entry tags (pre-printed) from the Fair Office with exhibitor number.
- Deliver exhibits to the Homecraft Area (not Junior Arts area).
- 17 cm plate is to be used unless otherwise specified.
- Does not require fabric swatch.

**Prizes:** 1st: \$8, 2nd: \$6, 3rd: \$4

---

### Youth Exhibitor 8 - 12 Years of Age

---

- 1. Sewn Article - Youth Exhibitor 8 - 12 years of age**  
- Submit 1 article of clothing  
Sponsor: Evelyn & Ross Chambers, Lindsay, ON
- 2. Sewn Article - Youth Exhibitor 8 - 12 years of age**  
- Submit 2 pieces of clothing  
Sponsor: Evelyn & Ross Chambers, Lindsay, ON
- 3. Sewn Article - Youth Exhibitor 8 - 12 years of age**  
- Submit 1 piece, other than clothing  
Sponsor: Evelyn & Ross Chambers, Lindsay, ON
- 4. Hand Quilted Article - Youth Exhibitor 8 - 12 years of age**  
Sponsor: Evelyn & Ross Chambers, Lindsay, ON
- 5. Machine Quilted Article - Youth Exhibitor 8 - 12 years of age**  
Sponsor: Evelyn & Ross Chambers, Lindsay, ON
- 6. Lap Quilt - Youth Exhibitor 8 - 12 years of age**
- 7. Knitted Article - Youth Exhibitor 8 - 12 years of age**  
Sponsor: Evelyn & Ross Chambers, Lindsay, ON
- 8. Crocheted Article - Youth Exhibitor 8 - 12 years of age**  
Sponsor: Evelyn & Ross Chambers, Lindsay, ON
- 9. Scrapbooking Page - Youth Exhibitor 8 - 12 years of age**  
Sponsor: Evelyn & Ross Chambers, Lindsay, ON
- 10. Apple Pie - Youth Exhibitor 8 - 12 years of age**  
- Submit one 4" wedge.  
Sponsor: Evelyn & Ross Chambers, Lindsay, ON
- 11. Cinnamon Buns - Youth Exhibitor 8 - 12 years of age**  
- Submit 4 joined.  
Sponsor: Evelyn & Ross Chambers, Lindsay, ON
- 12. Baked Chocolate Chip Bars - Youth Exhibitor 8 - 12 years of age**  
- Submit 3 bars.  
Sponsor: Evelyn & Ross Chambers, Lindsay, ON
- 13. Maple Syrup - Youth Exhibitor 8 - 12 years of age**  
- 250 mL maple syrup jar, no labels (only entry tag)  
\*Legal size maple syrup jars can be made available at the LEX office\*

- 14. Maple Syrup Granola - Youth Exhibitor 8 - 12 years of age**  
- Made using recipe provided on page 12.  
**Prizes:** 1st: Jar of Maple Syrup Sponsored by Kennedy Farms., 2nd: \$6  
Prize Money Donated by Suzanne Barker.
- 

#### Youth Exhibitor 13 - 17 Years of Age

---

- 15. Sewn Article - Youth Exhibitor 13 - 17 years of age**  
- Submit 1 piece of clothing
- 16. Sewn Article - Youth Exhibitor 13 - 17 years of age**  
- Submit 2 pieces of clothing
- 17. Sewn Article - Youth Exhibitor 13 - 17 years of age**  
- Submit 1 piece, other than clothing
- 18. Hand Quilted Article - Youth Exhibitor 13 - 17 years of age**
- 19. Machine Quilted Article - Youth Exhibitor 13 - 17 years of age**
- 20. Lap Quilt - Youth Exhibitor 13 - 17 years of age**
- 21. Knitted Article - Youth Exhibitor 13 - 17 years of age**
- 22. Crocheted Article - Youth Exhibitor 13 - 17 years of age**
- 23. Scrapbooking Page - Youth Exhibitor 13 - 17 years of age**
- 24. Apple Pie - Youth Exhibitor 13 - 17 years of age**  
- Submit one 4" wedge
- 25. Cinnamon Buns - Youth Exhibitor 13 - 17 years of age**  
- Submit 4 buns joined
- 26. Baked Chocolate Chip Bars - Youth Exhibitor 13 - 17 years of age**  
- Submit 3 bars
- 27. Maple Syrup - Youth Exhibitor 13 - 17 years of age**  
- 250 mL maple syrup jar, no labels (only entry tag)  
\*Legal size maple syrup jars can be made available at the LEX office\*
- 28. Maple Syrup Granola - Youth Exhibitor 13 - 17 years of age**  
- Made using recipe provided on page 12.  
- In a closed container of your choice.  
- 1/2 cup of granola.  
**Prizes:** 1st: Jar of Maple Syrup Donated by Kennedy Farms., 2nd: \$6  
Prize Money Donated by Suzanne Barker
- 

#### 4-H SPECIAL

---

- 29. Decorated Cake for Special Occasion - 8" x 8" pan - OPEN TO CURRENT 4-H MEMBERS**  
- Judged on decorations only  
**Prizes:** 1st: \$25, 2nd: \$20, 3rd: \$15  
Sponsor: Suzanne Barker, Omemee, ON
-



## MAPLE SYRUP GRANOLA RECIPE

To be used for Class 14 & 28 of Division 80

### Ingredients

2/3 Cup	Maple Syrup
1/3 Cup	Packed Brown Sugar
2 Tsp.	Vanilla
4 Cups	Old Fashion Oats
1 Cup	Sliced Almonds
1 Cup	Flaked Coconut
1/2 Cup	Sunflower Seeds
2 Cups	Raisins OR Crasins



### Instructions

1. Preheat oven to 300 °C.
2. Combine maple syrup and sugar in a medium saucepan, on medium heat. Stir frequently until the sugar has dissolved, then remove from heat.
3. Add vanilla & stir in.
4. In separate bowl, combine dry ingredients, reserve raisins/craisins. Once combined, add syrup mixture to dry ingredients. Stir until all dry ingredients are thoroughly covered.
5. Prepare a baking sheet with cooking spray. Pour mixture onto sheet and spread evenly.
6. Cook for 20 minutes, stirring at 5-minute intervals. Add raisins/craisins in last 10 minutes of cook time, then continue to stir at 5-minute intervals or until golden brown and crunchy.

## HOME BAKING SPECIALS - DIVISION 81

Please read rules and regulations carefully.

- Absolutely no cannabis or cannabis by-products allowed.
- All breads to be in plastic bags on a suitable plate.
- All loaves and cakes should be on foil covered cardboard, no larger than the baked item.
- All foods are to be covered with clear plastic bags where possible (no plastic wrap) and exhibited on a small white paper plate.
- Entry tags to be stapled to the plate, but not through the plastic.
- **Foil pie plates need to be tempered in a 400°F oven for 15 minutes in order for the bottom crust to cook.**
- First, Second, & Third placed pies are donated to the LAS Homecraft Committee & Volunteers.

**Prizes:** 1st: \$12, 2nd: \$8, 3rd: \$5

### 1. Homemaker's Special

- Suitably displayed in bun basket no larger than 9"
- 3 Tarts of your choice
- 3 Tea biscuits plain with raisins
- 1 Jam of your choice (125 mL)

**Prizes:** 1st: \$50, 2nd: \$30, 3rd: \$20

Sponsor: Jody Clements, Lindsay, ON

### 2. Raisin Pie

**Prizes:** 1st: \$50, 2nd: \$30, 3rd: \$20

Sponsor: MaryLou Smith, Oakwood, ON

### 3. Cherry Pie

**Prizes:** 1st: \$50, 2nd: \$30, 3rd: \$20

Sponsor: Barb Francis, Lindsay, ON

### 4. Apple Pie

- 2 Crusts, plain.

**Prizes:** 1st: \$50, 2nd: \$30, 3rd: \$20

Sponsor: Eleanor Mahood, Omeme, ON

### 5. Chocolate Cake

- 8" x 8" square pan.
- Must be iced.

### 6. Shortbread Cookies

- Submit 3 cookies (made with butter)
- Displayed on a small plate

In Memory of Betty Lester

Sponsor: John & Dr. Nelson Lester, Lindsay, ON

### 7. Chocolate Chip Muffins

- Submit 3 muffins

Sponsor: Andy Letham, Cameron, ON

### 8. Maple Syrup Granola

- Made using only the Maple Syrup Granola recipe provided on page 12.

**Prizes:** 1st: Will receive a jar of Maple Syrup

Donated by Kennedy Farms, 2nd: \$8

Prize Money donated by Suzanne Barker.

### 9. Chelsea Bun

- Submit 4 to 6 buns.

Sponsor: Barbara Maschke, Little Britain, ON

### 10. Oatmeal Raisin Cookie

- Submit 3 cookies

In memory of Melissa O'Neill

Sponsor: Suzanne Barker, Omeme, ON

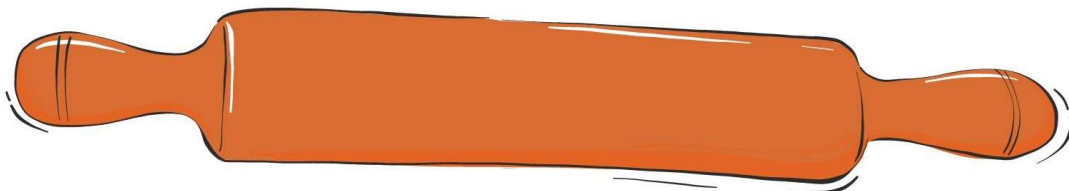

## HOME BAKING - DIVISION 82

**Prizes:** 1st: \$8, 2nd: \$6, 3rd: \$4

- 1. Butter Tarts**
  - Submit 6 full size tarts, plain.

Winner will be eligible to compete at the OAAS District level in October.  
Refer to OAAS Butter Tart Competition Rules in the Homecraft Department, Rules & Regulations
- 2. White Bread**
  - Machine made.
- 3. Homemade Bread**
  - Submit 1 loaf.
  - White bread (not machine made).
- 4. Homemade Rolls**
  - Submit 3 rolls.
  - White bread (not machine made).
- 5. Plain Unglazed Tea Biscuits**
  - Submit 3.
- 6. Fruit Loaf**
  - Choose ONE of: Banana, Pumpkin, Zucchini, Cherry, or Lemon (Must be named).
  - Use SMALL loaf pan.
- 7. Muffins**
  - Submit 3 of any variety (all the same), must be named.
- 8. 8" Iced Cake**
  - Carrot OR Banana, must be named.
- 9. Iced Cupcakes**
  - Submit 3 of any variety.
- 10. Tarts**
  - Submit 3 of any variety (all the same), must be named.
- 11. Baked Squares**
  - Submit 3 of any variety (all the same), must be named.
- 12. Unbaked Squares**
  - Submit 3 of any variety (all the same), must be named.
- 13. Iced Brownies**
  - Submit 3.
- 14. Favourite Cookies**
  - Choose 1 variety and submit 3.
- 15. Peanut Butter Cookies**
  - Submit 3.
- 16. Homemade Fudge**
  - Submit 3 pieces of any flavour, must be named.



## HONEY BAKING SPECIALS

The following classes are sponsored in Memory of Joe Valas

---

### 17. Honey Oatmeal Cookies

- Submit 3 cookies.
- Bake using the recipe below.

**Prizes:** 1st: \$25, 2nd: \$15, 3rd: \$10

#### Ingredients

1 cup honey	1/2 tsp salt
1/2 cup shortening	1 2/3 cups rolled oats
1 egg, beaten	4 tbsp sour milk <i>or</i> buttermilk
1 1/2 cups sifted flour	1/2 tsp baking soda
	1 cup raisins

#### Instructions

In a large bowl cream together honey and shortening.

Beat in egg until smooth.

Sift together flour, baking soda and salt.

Mix with rolled oats. Add dry ingredients alternately with sour milk to creamed mixture. Mix well and stir in raisins.

Drop by spoonful onto an ungreased cookie sheet. Bake at 375° for 12-15 minutes.

Makes 2 dozen cookies.

### 18. Banana Raisin Muffins

- Submit 3 muffins.
- Bake using recipe below.

**Prizes:** 1st: \$25, 2nd: \$15, 3rd: \$10

#### Ingredients

1 1/4 cups all purpose flour	1/4 cup honey
2 tsp baking powder	1 cup mashed, ripe banana.
1/4 tsp baking soda	1 egg
1/2 tsp salt	1 tbsp milk
1/2 cup raisins	1/3 cup oil
	1/4 tsp vanilla

#### Instructions

Combine dry ingredients and raisins.

Stir together honey, banana, egg, milk, oil, and vanilla.

Add liquid ingredients to dry ingredients. Stir just to blend.

Fill greased muffin tins 3/4 full.

Bake at 400° for 18-20 minutes or until lightly browned.

Makes 12 muffins.

## CANNING & PRESERVING - DIVISION 83

- Absolutely no cannabis or cannabis by-products allowed.
- Must be made after September 2022.
- All jars must be clean and free of mould and rust.
- **All jars must be properly sealed with new tops with screw bands (no rust).**
- Must state date made.
- No artificial colouring.
- No freezer jam.

**Prizes:** 1st: \$8, 2nd: \$6, 3rd: \$4

- |   |  |
|---|--|
| <b>1. Raspberry Jam</b><br>- 125 mL jar<br><b>2. Strawberry Jam</b><br>- 125 mL jar<br><b>3. Peach Jam</b><br>- 125 mL jar<br><b>4. Jam - Any Variety Not Listed</b><br>- Must be labeled.<br>- 125 mL jar<br><b>5. Marmalade - Any Variety</b><br>- Must be labeled.<br>- 125 mL jar<br><b>6. Red Currant Jelly</b><br>- 125 mL jar<br><b>7. Grape Jelly</b><br>- 125 mL jar | <b>8. Red Pepper Jelly</b><br>- 125 mL jar<br><b>9. Jelly - Any Variety Not Listed</b><br>- Must be labeled<br>- 125 mL jar<br><b>10. Canned Peaches</b><br>- 500 mL<br><b>11. Canned Pears</b><br>- 500 mL<br><b>12. Applesauce</b><br>- 500 mL<br><b>13. Mixed Fruit Sauce</b><br>- 500 mL |
|---|--|

---

## PICKLED PRODUCTS

- |  |   |
|--|---|
| <b>14. Chili Sauce</b><br>- 250 mL jar<br><b>15. Corn Relish</b><br>- 250 mL jar<br><b>16. Green Hot Dog Relish</b><br>- 250 mL jar<br><b>17. Zucchini Relish</b><br>- 250 mL jar<br><b>18. Relish - Open, Any Variety Not Listed</b><br>- Must be labeled.<br>- 250 mL jar<br><b>19. Dill Pickles</b><br>- 500 mL jar<br><b>20. Mustard Pickles</b><br>- 500 mL jar | <b>21. Bread &amp; Butter Pickles</b><br>- 500 mL jar<br><b>22. Sweet Mixed Pickles</b><br>- 500 mL jar<br><b>23. Spiced Pickled Beets</b><br>- 500 mL jar<br><b>24. Pickled Beets</b><br>- 500 mL jar<br><b>25. Pickles - Open, Any Variety Not Listed</b><br>- Must be labeled.<br>- 500 mL jar<br><b>26. Boiled Salad Dressing</b><br>- 125 mL jar<br><b>27. Salsa Sauce</b><br>- 125 mL jar |
|--|---|

## CLOTHING - DIVISION 84

- To be sewn unless otherwise specified.
- Securely attach (safety pin or staple) a fabric swatch to sewn items.
- Securely attach (safety pin or staple) a sample of yarn(s) and label(s) to knitted or crocheted items.

**Prizes:** 1st: \$8, 2nd: \$6, 3rd: \$4

---

### ADULT CLOTHING - Size XS - XXL

---

- |   |   |
|---|---|
| <ol style="list-style-type: none"> <li><b>1. Half Apron</b><br/>- Sample of fabric swatch attached.</li> <li><b>2. Kitchen Apron with Bib</b><br/>- Sample of fabric swatch attached.</li> <li><b>3. Exercise, Bathing Suit, Dance, or Skating Outfit</b><br/>- Stretchy Fabric.<br/>- Sample of fabric swatch attached.</li> <li><b>4. Dress with Sleeves</b><br/>- Sample of fabric swatch attached.</li> <li><b>5. Sundress or Jumper Fabric</b><br/>- Sample of fabric swatch attached.</li> <li><b>6. Jacket</b><br/>- Not Fleece.<br/>- Sample of fabric swatch attached.</li> <li><b>7. Poncho/Cape</b><br/>- Any Material.<br/>- Sample of material attached.</li> <li><b>8. Adult Knee Length Skirt</b><br/>- With OR without zipper.<br/>- Any Pattern.<br/>- Sample of fabric swatch attached.</li> <li><b>9. Adult Shirt</b><br/>- Any Fabric.<br/>- Any Style.<br/>- Sample of fabric swatch attached.</li> <li><b>10. Adult Blouse</b><br/>- Sample of fabric swatch attached.</li> <li><b>11. Adult Pants</b><br/>- Sample of fabric swatch attached.</li> <li><b>12. Adult Sleep Wear</b><br/>- Sample of fabric swatch attached.</li> <li><b>13. Adult Shorts</b><br/>- Sample of fabric swatch attached.</li> <li><b>14. Adult Scarf</b><br/>- Not Fleece.<br/>- Attach material swatch with entry.</li> <li><b>15. Adult Vest</b><br/>- Any fabric OR fleece.<br/>- Sample of fabric swatch attached.</li> </ol> | <ol style="list-style-type: none"> <li><b>16. Knitted Adult Hat</b><br/>- Hand Knitted<br/>- Sample of yarn and label attached.</li> <li><b>17. Knitted Adult Cardigan OR Pullover</b><br/>- Hand Knitted<br/>- Sample of yarn and label attached.</li> <li><b>18. Knitted Adult Infinity / Cowl Scarf</b><br/>- Hand Knitted<br/>- Sample of yarn and label attached.</li> <li><b>19. Knitted Adults Mitts</b><br/>- Hand Knitted<br/>- Sample of yarn and label attached.</li> <li><b>20. Knitted Adult Slippers</b><br/>- Hand Knitted<br/>- Sample of yarn and label attached.</li> <li><b>21. SPECIAL - Knitted Socks</b><br/>- Hand Knitted<br/>- Sample of yarn and label attached.<br/><b>Prizes:</b> 1st: Skein of wool, 2nd: \$15 gift certificate,<br/>3rd: \$10 gift certificate<br/><b>Sponsor:</b> Aberdeen's Wool Company,<br/>Fenelon Falls, ON</li> <li><b>22. SPECIAL - Knitted Shawl</b><br/>- Knitted<br/>- Sample of yarn and label attached.<br/><b>Prizes:</b> 1st: Skein of wool, 2nd: \$15 gift certificate,<br/>3rd: \$10 gift certificate<br/><b>Sponsor:</b> Aberdeen's Wool Company,<br/>Fenelon Falls, ON</li> <li><b>23. Knitted or Crochet Adult Vest</b><br/>- Hand Knitted or Crocheted.<br/>- Sample of yarn and label attached.</li> <li><b>24. Crochet Adult Sweater</b><br/>- Sample of yarn and label attached.</li> <li><b>25. Crocheted Adult Hat</b><br/>- Sample of yarn and label attached.</li> <li><b>26. Crocheted Shawl OR Wrap</b><br/>- Sample of yarn and label attached.</li> <li><b>27. Crocheted Adult Slippers</b><br/>- Sample of yarn and label attached.</li> </ol> |
|---|---|



**28. Smittens**

- Mittens made from recycled sweaters.

**29. Open Class**

- Any other adult clothing item not listed above.
- Sample of yarn and label attached.

**30. SPECIAL - Any Knitted Article Made from Wool.**

- Must include yarn label and pattern source for judging.
- Prizes:** 1st: \$150 Gift Certificate, 2nd: \$75 Gift Certificate, 3rd: \$50 Gift Certificate, 4th: \$0  
Sponsor: Aberdeen's Wool Company, Fenelon Falls, ON

---

**CHILD'S CLOTHING - Size 1 year to 12 years**

---

**31. Knitted Nordic Child's Pullover**

- Hand Knitted, Nordic Pattern.
- Yoke pattern, no side or sleeve seams, may have pattern above cuff and waistband.
- Sample of yarn and label attached.

**32. Knitted Child's Pullover**

- Hand Knitted
- Any pattern other than Nordic.
- Sample of yarn and label attached.

**33. Knitted Child's Cardigan**

- Hand Knitted
- Sample of yarn and label attached.

**34. Knitted Child's Hat & Mitts**

- Hand Knitted
- Sample of yarn and label attached.

**35. Knitted Child's Socks**

- Hand Knitted
- Sample of yarn and label attached.

**36. Knitted Child's Slippers**

- Hand Knitted
- Sample of yarn and label attached.

**37. Child's 2 Piece Set**

- Top & Bottom.
- Sample of yarn and label attached.

**38. Child's Blouse**

**39. Child's Skirt**

**40. Child's Sundress**

- Fabric

**41. Child's Sleep Wear**

**42. Open Class**

- Any hand knitted or crocheted article of child's clothing.
- Not listed in classes 8430 - 8445.

---

**INFANT WEAR - Up to 24 months**

---

**43. Knitted Infant's Sweater with Hood**

- Hand Knitted

**44. Knitted Infant's Sweater Coat, Bonnet & Booties**

- Hand Knitted

**45. Knitted Infant's Dress**

- Hand Knitted

**46. Knitted Infant's Shawl**

- Hand Knitted
- Minimum 92 cm x 114 cm (36" x 45")

**47. Infant's Sleep Sack**

- Knitted or Crocheted

**48. Crochet Infant's Sweater Coat & Bonnet**

- Crocheted

**49. Crochet Infant's Dress**

- Crocheted

**50. Crochet Infant's Shawl**

- Crocheted
- Minimum 92 cm x 114 cm (36" x 45")

**51. Infant's Romper**

**52. Infant's Dress**

- Fabric

**53. Open Class**

- Any hand knitted or crocheted article of infant's clothing not listed above.

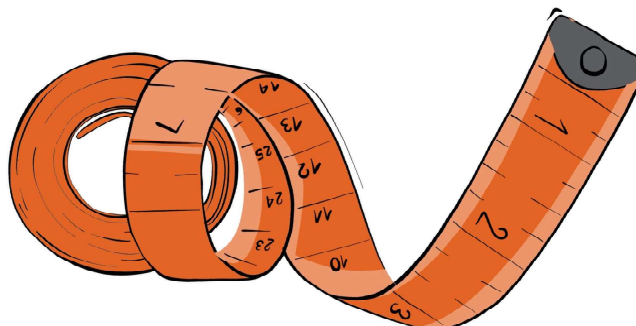

## QUILTS & HANDICRAFTS - DIVISION 85

### SPECIAL RULES & REGULATIONS - OAAS HAND QUILTED COMPETITION

Division 85, Classes 1 - 6 & 11 - 21

#### Rules for 2023 Fairs & 2024 Convention

1. Please review the General Competition Rules document.
2. The quilt must be solely made, and hand quilted by the exhibitor and exhibited and judged at a local Ontario Association of Agricultural Societies (OAAS) fair to be eligible for this competition.
3. Quilts to be measured on the perimeter. Total perimeter measurement to be a minimum of 324 inches. Note the quilt can be square, rectangular etc. All 4 sides must be measured to determine the perimeter measurement.
4. The quilting must be through all 3 layers (top, batting and back) and not be mounted on a frame. The quilt may have a sleeve attached to the back for the purpose of hanging the quilt.
5. The winning OAAS Hand Quilt will not be eligible to compete in any future OAAS fair, district and/or provincial competitions.
6. It is the exhibitor's responsibility to give credit to the original designer of the quilt pattern based on copyright rules.

#### District Competition

7. Each local fair is entitled to send their best of show of all eligible hand quilts to the district competition.
8. If the fair's best of show hand quilt has won at more than one fair, the exhibitor must consider their own agricultural society as the one from which the quilt will be sent to the district meeting, otherwise it should be sent from the agricultural society nearest his/her home address. The other fairs at which this quilt was entered and won, may enter their second best of show hand quilt into the district competition.
9. An exhibitor who wins more than one best of show title with different hand quilts at different fairs is entitled to enter each winning quilt in the district competition.
10. If an exhibitor is exhibiting in more than one district, they are entitled to enter different winning quilts at different district competitions but cannot enter the same quilt at more than one district competition.
11. The OAAS will award a ribbon to exhibitors of winning hand quilts at each district competition.
12. A photo of the top three placed hand quilts at the district competition must accompany the "OAAS Championship Quilt Entry Form."

#### Provincial Competition

13. A \$500.00 GRAND PRIZE and rosette will be awarded. The exhibitor will retain ownership of the quilt.
14. A \$100 RESERVE GRAND PRIZE will be awarded. The exhibitor will retain ownership of the quilt.

#### Judging Standards

- 25 General Appearance & Design
- 20 Colour & Materials
- 55 Workmanship
- 30 Quilting
- 10 Borders
- 15 Binding and Picots

## OAAS MACHINE QUILTED COMPETITION

Division 85, classes 22 - 32

### Rules for 2023 Fairs & 2024 Convention

1. Please review the General Competition Rules document.
2. The quilt must be solely made, and machine quilted by the exhibitor and exhibited and judged at a local Ontario Association of Agricultural Societies (OAAS) fair to be eligible for this competition.
3. Quilts to be measured on the perimeter. Total perimeter measurement to be a minimum of 324 inches. Note the quilt can be square, rectangular etc. All 4 sides must be measured to determine the perimeter measurement.
4. The quilting must be through all 3 layers (top, batting and back) and not be mounted on a frame. The quilt may have a sleeve attached to the back for the purpose of hanging the quilt.
5. The winning OAAS Machine Quilt will not be eligible to compete in any future OAAS fair, district and/or provincial competitions.
6. It is the exhibitor's responsibility to give credit to the original designer of the quilt pattern based on copyright rules.
7. The use of domestic, mid arm and/or long arm equipment is permitted on hand or computer guided machine quilt entries.

### District Competition

8. Each local fair is entitled to send their best of show of all eligible machine quilts to the district competition.
9. If the fair's best of show machine quilt classes has won at more than one fair, the exhibitor must consider their own agricultural society as the one from which the quilt will be sent to the district meeting, otherwise it should be sent from the agricultural society nearest his/her home address. The other fairs at which this quilt was entered and won, may enter their second best of show machine quilt in the district competition.
10. An exhibitor who wins more than one best of show title with different machine quilts at different fairs is entitled to enter each winning quilt in the district competition.
11. If an exhibitor is exhibiting in more than one district, they are entitled to enter different winning quilts at different district competitions but cannot enter the same quilt at more than one district competition.
12. The OAAS will award a ribbon to exhibitors of winning machine quilts at each district competition.
13. A photo of the top three placed machine quilts at the district competition must accompany the "OAAS Championship Quilt Entry Form."
14. All quilts entered in the competition must be machine quilted.

### Provincial Competition

15. A \$500.00 GRAND PRIZE and rosette will be awarded. The exhibitor will retain ownership of the quilt.
16. A \$100 RESERVE GRAND PRIZE will be awarded. The exhibitor will retain ownership of the quilt.

### Judging Standards

- 25 General Appearance & Design
- 20 Colour & Materials
- 55 Workmanship
- 30 Quilting
- 10 Borders
- 15 Binding and Picots



## QUILTS & HANDICRAFTS - DIVISION 85

### INCLUDES QUILTS, RUGS, AFGHANS, THROWS AND HANDICRAFTS

- Quilts must have been made since **September 2021**.
- Quilts may be shown in 2 consecutive years.
- All quilts to be **hand quilted** unless otherwise stated.
- Quilts created by more than one person must display names of all who contributed.
- Name of pattern (if known) must be attached.
- Please remove all pencil marks from quilts.

### HAND QUILTING

- Please read full Ontario Association of Agricultural Societies qualification rules on the previous page to ensure your entry meets all qualification requirements.
- Exhibits to be 72" x 90" or 183 cm x 230 cm, as per OAAS Regulations
- All EXHIBITS IN CLASSES 8501 TO 8521 ARE TO BE HAND QUILTED
- Quilts can be pieced by machine.

**Prizes:** 1st: \$15, 2nd: \$12, 3rd: \$8

- 1. Piecework Quilt**
  - 2. Piecework Quilt by Exhibitor**
    - Hand quilted by other/others.
    - Not eligible for OAAS Hand Quilted Competition.
  - 3. Applique & Embroidery Quilt**
  - 4. Piecework & Embroidery Quilt**
  - 5. Reversible Quilt**
    - Judged on hand quilting only.
  - 6. Quilt by a First Time Quilter**
    - Judged on hand quilting only.
  - 7. Quilt with Pre-Printed (cheater) Panels**
  - 8. Piecework Quilt**
    - Made by more than one person.
    - Not eligible for OAAS Hand Quilted Competition.
  - 9. Applique Quilt**
    - Made by more than one person.
    - Not eligible for OAAS Hand Quilted Competition.
  - 10. Piecework & Applique Quilt**
    - Made by more than one person.
    - Not eligible for OAAS Hand Quilted Competition.
- Prizes:** 1st: \$50 Gift Certificate, 2nd: \$30 Gift Certificate, 3rd: \$20 Gift Certificate  
 Sponsor: Bolts and Bobbins, Woodville, ON

- 11. Machine Embroidered Quilt**
  - Hand quilted with machine embroidery.
- 12. Hand Embroidered Quilt**
  - Made by more than one person.
- 13. Piecework Quilt Tied by Exhibitor**
- 14. SPECIAL - Quilt Done by a Senior**
  - 65 years and older.

Sponsor: Suzanne Barker, Omemee, ON
- 15. Sampler Quilt**
- 16. Crib Quilt**
  - Hand quilted.
- 17. Wall Hanging**
  - Pieced & hand quilted.
  - Min 100" perimeter.

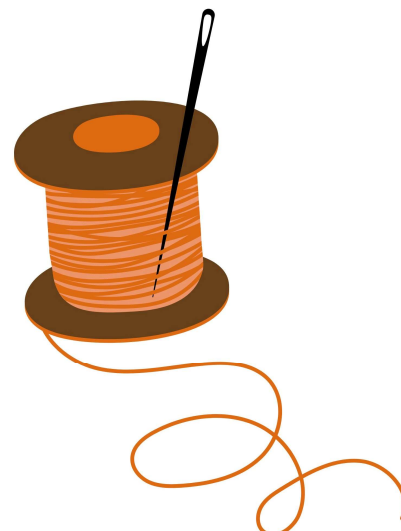

## MACHINE QUILTING

Please read full Ontario Association of Agricultural Societies (OAAS) qualification rules at the beginning of DIVISION 85 to ensure your entry meets all qualification requirements.

**\*ALL EXHIBITS IN CLASSES 8522 TO 8532 ARE TO BE MACHINE QUILTED ON A DOMESTIC SEWING MACHINE\***

**Prizes:** 1st: \$15, 2nd: \$12, 3rd: \$8 unless otherwise stated

**18. Open Quilt Class**

- Free motion quilted on a sit-down machine.
- Made by one or more people.

**Prizes:** 1st: \$25, 2nd: \$15, 3rd: \$10

Sponsor: Valerie Markle, Lindsay, ON

**19. Pieced Wall Hanging**

- Machine quilted by exhibitor.
- Not to exceed 24" x 36" finished.

**20. Machine Embroidered Quilt**

- Machine quilted.

**21. Piecework Quilt**

- Machine quilted by exhibitor.

**22. Piecework Applique Quilt**

- Machine quilted.

**23. Quilt with Pre-Printed (cheater) Panels**

- Machine quilted.

**24. Piecework Quilt Tied by Exhibitor**

**25. Rag Quilt**

- Machine quilted.

**26. Crib Quilt**

- Machine quilted.

**27. Thread Painting on Printer Panel**

**Prizes:** 1st: \$50, 2nd: \$30, 3rd: \$20

Sponsor: Appleseed Quiltworks, Lindsay, ON

**28. Open Class - Quilted Article**

- Any article not listed above.

## LONG ARM QUILTING

Please read full Ontario Association of Agricultural Societies qualification rules on the previous page to ensure your entry meets all qualification requirements.

**\*All Exhibits in Classes 8533 to 8540 are to be quilted on a long arm\***

**Prizes:** 1st: \$15, 2nd: \$12, 3rd: \$8 unless otherwise stated

**29. Piecework & Applique Quilt**

- Quilted on a long arm by exhibitor.

Sponsor: Bev Fisher, Oakwood, ON

**30. Machine Pieced Quilt**

- Quilted by long arm machine made by more than one person, residing in the Kawartha Lakes.

**Prizes:** 1st: \$50 Gift Certificate, 2nd: \$30 Gift Certificate, 3rd: \$20 Gift Certificate, 4th: \$0

Sponsor: Appleseed Quiltworks, Lindsay, ON

**31. Quilt**

- Piecework by exhibitor and long arm pantograph quilted by exhibitor.

**32. Quilt**

- Piecework by exhibitor and long arm pantograph quilted by someone other than exhibitor.

**33. Quilt**

- Piecework by exhibitor and free-motion long arm quilted by exhibitor.

**34. Quilt**

- Piecework by exhibitor and free-motion long arm quilted by someone other than exhibitor.

**35. Quilt**

- Piecework by exhibitor and computer long-arm quilted by exhibitor.

**36. Quilt**

- Piecework by exhibitor and computer long-arm quilted by someone other than exhibitor.

## HANDICRAFTS

- Handicrafts must have been made since **September 2022**
- Securely attach (safety pin or staple) a fabric swatch to sewn items.
- Securely attach (safety pin or staple) a sample of yarn(s) and label(s) to knitted or crochet items.

**Prizes:** 1st: \$15, 2nd: \$12, 3rd: \$8 unless otherwise stated

### 37. Quilt Block

- Mounted & named.
- Minimum 12" x 12".

### 38. Mini Quilt Block

- Mounted & named.
- Maximum 6" x 6".

### 39. Pieced Quilt Top

### 40. Appliqued Quilt Top

### 41. Knitted Afghan or Throw

- Maximum 48" x 66".

### 42. Crocheted Afghan or Throw

- Maximum 48" x 66".

### 43. Crocheted Afghan or Throw

- Squares
- Minimum 48" x 66".

### 44. Afghan or Throw

- Any other material (ex. fleece).
- Over 48" x 66".

### 45. Open Crocheted or Knitted Article

- Any article not listed above.
- Maximum 48" x 66".

### 46. Article of Swedish Weaving

### 47. Open Class - Bedspread

### 48. Rug

- Hooked on burlap linen.

### 49. Rug

- Latched on canvas.
- Attach yarn samples.

### 50. Rug

- Any other variety.

### 51. Needlepoint Picture

- No petit point.
- Ready for hanging.
- No dowels.
- Picture frame over 10" x 12".

### 52. Needlepoint Picture

- No petit point.
- Ready for hanging.
- No Dowels.
- Picture frame 10" x 12" or under.

### 53. Needlepoint

- On plastic canvas.
- Not larger than 10" x 12".

### 54. Cross Stitch

- Counted picture.
- Ready for hanging.

### 55. Open Cross Stitch

- Any other article.
- Counted & finished.
- Not a picture or framed.
- Embroidery thread sample attached to project.

### 56. Crocheted Doily

- Mounted on bristol board (no staples).
- 12" or under.

### 57. Knitted Doily

- Mounted on bristol board (no staples).
- 12" or under.

### 58. Fabric Tablecloth

- Minimum 36" x 36".

### 59. Tote Bag

- Any material.
- No larger than 16" x 18".

### 60. Purse with Clasp or Zipper Closure

- Maximum 12" x 18".

### 61. Embroidered Pillowcase

- Submit 1.
- Hand embroidery.
- Coloured embroidery.

### 62. Lace Trimmed Pillowcase

- Submit 1.
- Crocheted lace trim.

### 63. Fabric Pillow Sham

- Submit 1.

### 64. Pieced Table Runner

### 65. Open Class - Embroidered Article

- Any hand embroidered article not listed above.
- Any crewel.

### 66. Tea Cozy

- Not to be displayed with tea pot.

### 67. Egg Warmer

**68. Oven Mitts**

- 1 Pair.

**69. Practical Potholders**

- 1 Pair.

**70. Decorative Potholders**

- 1 Pair.

**71. Hot Dish Mats**

- Set of 2.

**72. Handmade Dish Cloth**

**73. Placemats**

- Set of 2.

- Any medium.

**74. Open Class - Article of Creative Stitchery**

- Use of a kit is permitted.

**75. Folded Star**

- Any article.

**76. Crocheted Cushion**

**77. Knitted Cushion**

**78. Patchwork Cushion**

**79. Machine Quilted Cushion**

**80. Hand Embroidered Cushion**

**81. Children's Novelty Cushion**

**82. Fancy Cushion**

**83. Celtic Design Cushion**

**84. Open Class - Cushion**

- Any article not listed above.

**85. Pair of Dressed Dolls**

- No false bottoms (i.e., air fresheners).

**86. Pair of Animals**

- Stuffed & dressed.

**87. Doll**

- 1 Doll stuffed & dressed.

**88. Doll Dressed in Fabric Clothing**

- 1 Doll.

- Judged on clothing only.

**89. Doll Dressed in Crocheted Clothing**

- 1 Doll.

- Judged on clothing only.

**90. Doll Dressed in Knitted Clothing**

- 1 Doll.

- Judged on clothing only.

**91. Stuffed Animal**

**92. Cabbage Patch Doll's Outfit**

**93. Child's Toy**

- 1 Article.

**94. Infant's Toy**

- 1 Article.

**95. Child's Hand Puppet**

**96. Open Class**

- Any article not listed above (named).

- Not over 16" in any direction.





## HANDCRAFTED HOBBIES - DIVISION 86

- Including Christmas Decorations.
- Handicrafts must have been made since **September 2022**.

**Prizes:** 1st: \$8, 2nd: \$6, 3rd: \$4

- |   |  |
|---|--|
| <ol style="list-style-type: none"> <li><b>1. Decorative Table Center Piece</b></li> <li><b>2. Arrangement of Artificial Flowers</b><br/>- Maximum 16" high.</li> <li><b>3. Arrangement of Dried Material</b></li> <li><b>4. Pinecone Craft</b><br/>- Any article other than a wreath.</li> <li><b>5. Bead Work</b></li> <li><b>6. Fall Door Decoration</b><br/>- Maximum 14".</li> <li><b>7. Decorated Wreath</b><br/>- Other than Christmas decoration.<br/>- Fitted with hanger.<br/>- No ceramic.<br/>- Maximum 14"</li> <li><b>8. Folk Art - Painted on Wood</b><br/>- Maximum 12"</li> </ol> | <ol style="list-style-type: none"> <li><b>9. Folk Art - Painted on Something Other Than Wood</b><br/>- Maximum 12"</li> <li><b>10. Handmade Candle</b></li> <li><b>11. Hand Stamped Greeting Card</b><br/>- Any theme.</li> <li><b>12. Scrapbooking Page</b><br/>- Any theme.<br/>- Maximum 12" x 12"</li> <li><b>13. Handmade Jewellery</b><br/>- Submit 1 item.</li> <li><b>14. Open Class</b><br/>- Any article not listed in classes 86-1 to 86-19 (must be named).<br/>- Maximum 12"</li> </ol> |
|---|--|

---

## CHRISTMAS DECORATIONS

---

- |  |   |
|--|---|
| <ol style="list-style-type: none"> <li><b>15. Christmas Gift Bag</b><br/>- Fabric<br/>- Maximum 18" x 18"</li> <li><b>16. Christmas Table Runner</b></li> <li><b>17. Christmas Door Decoration</b></li> <li><b>18. Fabric Christmas Stocking</b></li> <li><b>19. Christmas Wall Decoration</b><br/>- Ready to hang.<br/>- Maximum 10" x 18".</li> <li><b>20. Christmas Wall Hanging - ready to hang.</b><br/>- Maximum 20" x 36".</li> </ol> | <ol style="list-style-type: none"> <li><b>21. Christmas Wreath - open - ready to hang.</b><br/>- Maximum 15" in diameter</li> <li><b>22. Christmas Tree Skirt</b></li> <li><b>23. Christmas Place Mats</b><br/>- Submit 2</li> <li><b>24. Advent Calendar</b></li> <li><b>25. Open Class - Any Tree Decoration</b><br/>- Submit 3 of the same medium.<br/>- Any other than above.<br/>- Mounted.</li> </ol> |
|--|---|

## SHOP CRAFT HOBBIES - DIVISION 87

**Prizes:** 1st: \$8, 2nd: \$6, 3rd: \$4

- 1. Article of Stained Glass**
- 2. Birdhouse**
  - No kits.
  - A functional handmade bird house.
- 3. Any Wooden Article**
  - Hand carved
  - Must be dated
- 4. Any Finished Wooden Article**
  - Open to beginners only.
  - Must be dated.
- 5. Intarsia**
- 6. Recycled Article**
  - Any medium.
  - Maximum 18" x 18".
- 7. Child's Toy**
  - 12" to 16" in any direction.
- 8. Any Turned Article**
  - Finished, wood.
  - Must be dated.
- 9. Barn Quilt**
  - Due to space restrictions, please submit a PHOTO of your barn quilt.
  - Must be DATED.
  - Must include LOCATION of quilt (may be used for promotional purposes).

Prize money for Division 87 Shop Craft Hobbies is Sponsored by Jody Clements.

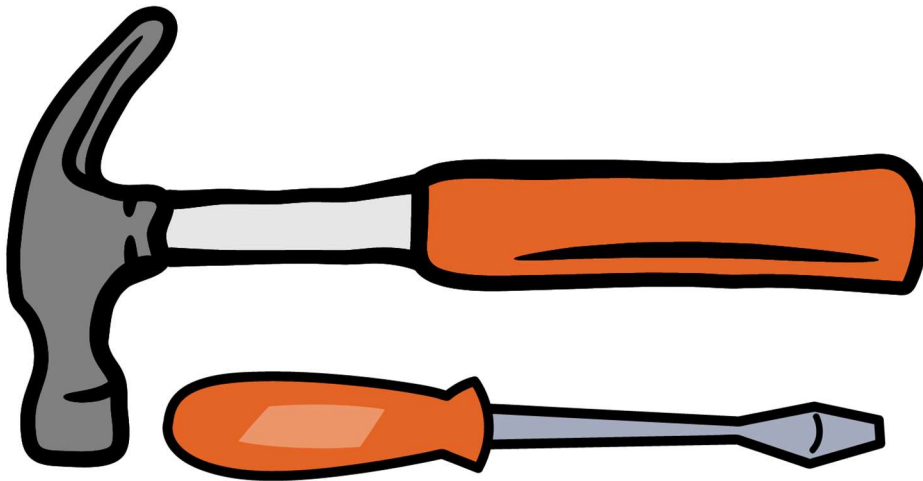

## ART - DIVISION 88

- All exhibits must be secured and WIRED for hanging.
- No clips, string or saw tooth hangers etc.
- Please attach entry tag with string.
- All work must have been made since **September 2022**.
- No pairs or collections.
- Exhibits must be plainly marked "COPIED" or "ORIGINAL".
- NOTE: Not to exceed 24" x 30" including frame.
- Any photography medium must be entered under PHOTOGRAPHY Division 89.

**Prizes:** 1st: \$8, 2nd: \$6, 3rd: \$4

1. **Landscape**  
- Any medium.
2. **Dreamscape**  
- Any medium.
3. **Wildlife**  
- Any medium.
4. **Portrait**  
- Any medium.
5. **Still Life**  
- Any medium.
6. **Figure Drawing**  
- Any medium.
7. **Pen & Ink**  
- Open subject.
8. **Historical Landmark within the City of Kawartha Lakes**  
- Any medium.  
- Give name & location of landmark.
9. **Non-Objective**  
- Any medium.
10. **Sculpture**  
- Any medium.
11. **Open Subject**  
- Mixed mediums.  
- Identify mediums used.



### Crayola Special

\$50 to exhibitor with the most points in classes 8801 to 8811

\*Not to be awarded to any one exhibitor more than 2 consecutive years

**Prize:** \$50

Sponsor: Crayola Canada, Lindsay, ON

## PHOTOGRAPHY - DIVISION 89

- **Open to amateurs NOT professionals.**
- Photographs not more than 4" x 6".
- All exhibits MUST BE MOUNTED on black or white construction paper or bristol board, no larger than 6" x 8".
- Photographs must not have been entered in this competition previously.
- Photographs must be printed on proper photo paper.
- Only one entry per class.
- No digitally enhanced photos. Except for the Specials.
- No photos downloaded from the internet.

**Prizes:** 1st: \$8, 2nd: \$6, 3rd: \$4

**1. Architecture**

**2. Farm Work**

**3. Flower**

- 1 Bloom

**4. Water in Motion**

**5. Portrait of a Person**

**6. Winter Scene**

- Colour or black and white.

**7. Animal in Motion**

**8. Bird**

**9. Reflection**

**10. Children**

- Show more than one child.

**11. Stormy Weather**

**12. Summer Scene**

- Colour or black and white.

**13. Taken at 2022 Merry & Bright Festival**

**14. Fungus on Tree Stump**

**15. Campfire**

**16. Portrait**

- Black & white.

**17. Macro**

- Photography producing photographs of small items larger than life size.

**18. Funniest Pet**

In memory of Yvonne Chambers

**Prizes:** 1st: \$15, 2nd: \$10

Sponsor: Anna Cleary, Bobcaygeon, ON

**19. Animal Attraction**

- 1 Animal & 1 Person.

**Prizes:** 1st: \$25, 2nd: \$20

Sponsor: Suzanne Barker, Omemee, ON

**20. Backyard Oasis**

- Featuring gardens and green space.

**21. Open Class - Digitally Enhanced Photo**

- Include original & enhanced picture.

**Prizes:** 1st: \$15, 2nd: \$10

Sponsor: Jody Clements, Lindsay, ON

**22. SPECIAL - One Photograph Depicting LEX Theme**

**"Farmers Feed Families"**

- 4" x 6"

**Prizes:** 1st: \$50, 2nd: \$25

Sponsor: Evelyn Chambers, Lindsay, ON

## SPECIAL NEEDS - DIVISION 90

- **NO ADMINISTRATION FEE REQUIRED** for SPECIAL NEEDS classes. Rules for special needs classes only.
- **\*NEW 2023\*** Entries delivered to the Commonwell Exhibition Building by: **2:00 pm FRIDAY, SEPTEMBER 15, 2023.**
- **All articles must be handmade.**
- **Baking to be displayed on a small paper plate and in a clear plastic bag, no plastic wrap.**
- **ABSOLUTELY NO CANNABIS OR CANNABIS BY-PRODUCTS ALLOWED.**
- Must be made after September 2022.
- All jars must be clean and free of mould and rust.
- All Jars must be properly sealed with new tops with screw bands (no rust).
- Must state date made.
- No artificial colouring.
- No freezer jams.

**Prizes:** 1st: \$8, 2nd: \$6, 3rd: \$4

- |  |  |
|--|--|
| <p><b>1. Cookies</b><br/>- Submit 3 on a small plate.</p> <p><b>2. Rice Krispie Squares</b><br/>- Submit 3 on a small plate.</p> <p><b>3. Muffins</b><br/>- Submit 3 on a small plate.<br/>Sponsor: Jody Clements</p> <p><b>4. Brownies</b><br/>- Submit 3 on a small plate.<br/>Sponsor: Jody Clements</p> <p><b>5. Cupcakes</b><br/>- Submit 3 on a small plate, un-iced.</p> <p><b>6. Loaf</b><br/>- Any variety.<br/>Sponsor: Jody Clements</p> <p><b>7. Jam or Jelly</b><br/>- 1 Jar.<br/>- Not freezer jam or jelly.</p> <p><b>8. Salsa</b><br/>- Single 125 mL jar.</p> <p><b>9. Article of Embroidery</b></p> <p><b>10. Quilted Article</b></p> <p><b>11. Stuffed Toy</b></p> <p><b>12. Cushion</b></p> <p><b>13. Shower Gift</b><br/>Sponsor: Jody Clements</p> <p><b>14. Hand Knitted Article</b></p> <p><b>15. Article Made from Popsicle Sticks</b><br/>- Maximum 8" x 10"</p> | <p><b>16. Christmas Tree Decorations</b><br/>- Submit 3<br/>- Mounted</p> <p><b>17. Article Made of Wood</b><br/>- Maximum 8" x 10"</p> <p><b>18. Decorated Wood Article</b><br/>- Maximum 8" x 10"</p> <p><b>19. Pressed Flowers</b></p> <p><b>20. Scrap Booking Page</b><br/>- With captions<br/>- Maximum 12" x 12"</p> <p><b>21. Wreath</b><br/>- Ready to hang<br/>- Maximum 14" diameter</p> <p><b>22. Birdhouse or Bird Feeder</b><br/>Sponsor: Jody Clements</p> <p><b>23. Pencil Sketch</b><br/>- Maximum 12" x 14"</p> <p><b>24. Painting</b><br/>- Painted on a pre-printed form.<br/>- Maximum 12" x 14"</p> <p><b>25. Painting on Canvas</b><br/>- Maximum 12" x 14"<br/>Sponsor: Jody Clements</p> <p><b>26. Painting on Paper</b><br/>- Maximum 8.5" x 11"</p> <p><b>27. Colouring Page</b><br/>- From adult colouring book.</p> <p><b>28. Open Class</b><br/>- Any article not listed in classes 9001 to 9027.</p> |
|--|--|



## MANORS - DIVISION 91

- Open to all residents of Manors, Senior Citizen Homes, Hospitals, Chronic Care and Adult Day Care Centres.
- **RESIDENT'S FIRST NAME, LAST INITIAL**, and the manor name **MUST** be on the entry tag.
- Article means one item, not a set.
- One entry only per exhibitor per class.
- No Jig Saw puzzles.
- **NO ADMINISTRATION FEE** is required for the **MANORS DIVISION**.
- **\*NEW 2023\*** Entries **MUST** be delivered to the Commonwell Exhibition Building for 2:00 pm on **FRIDAY, SEPTEMBER 15**.
- **Anyone exhibiting in classes other than 9101 to 9162 will be required to pay a regular administration fee of \$10.00.**
- **ABSOLUTELY NO CANNABIS OR CANNABIS BY-PRODUCTS ALLOWED**
- Must be made after September 2022.
- All jars must be clean and free of mould and rust.
- All jars must be properly sealed with new tops with screw bands (no rust).
- Must state date made.
- No artificial colouring.
- No freezer jam.

### Reminder

**There will be NO PRIZE MONEY awarded for Manors classes. Ribbons will be awarded in each class. The TOP THREE INSTITUTIONS/PROGRAMS with the most points received in classes 9101 - 9162 will receive the winning entries from class 3202 in the Community Service Project division. If there are more than 3 entries in class 3202, the baskets will be awarded to other participating institutions/programs.**

- |   |                                      |
|---|--------------------------------------|
| 1. Knitted Socks                                  | 19. Quilted Article                  |
| 2. Knitted Slippers                               | - Hand sewn.                         |
| 3. Knitted Scarf                                  | 20. Quilted Article                  |
| 4. Knitted Mitts                                  | - Machine quilted.                   |
| 5. Knitted Gloves                                 | 21. Article of Silk Painting         |
| 6. Knitted Toque                                  | - Using microwave method.            |
| 7. Knitted or Crocheted Sweater or Vest           | 22. Scrap Booking Page with Captions |
| 8. Knitted or Crocheted Sweater, Bonnet & Booties | - Maximum 12" x 12"                  |
| 9. Knitted or Crocheted Afghan                    | 23. Gift For a Grandchild            |
| 10. Knitted Dishcloth                             | - Handmade                           |
| 11. Open Class - Any Knitted Article              | - For a 5-year-old & under.          |
| - Not listed above, named.                        | 24. Gift For a Grandchild            |
| 12. Crocheted Dishcloth                           | - Handmade                           |
| 13. Crocheted Doily                               | - For a 6-year-old & over.           |
| - Under 12"                                       | 25. Article of Embroidery            |
| 14. Crocheted Doily                               | 26. Beaded Article                   |
| - 12" or over                                     | - Submit 1                           |
| 15. Open Class - Any Crocheted Article            | 27. Decorative Table Centre Piece    |
| - Not listed above, named.                        | - Maximum 12"                        |
| 16. Cushion                                       | 28. Rice Krispie Squares             |
| 17. Apron   | - Submit 3 on a small plate.         |
| 18. Child's Clothing                              | - Must be named.                     |

- 29. Cookies**
  - Submit 3 on a small plate.
  - Must be named.
- 30. Squares / Bars**
  - Submit 3 on a small plate.
  - Must be named.
- 31. Muffins**
  - Submit 3 on a small plate.
  - Must be named.
- 32. Any Variety Loaf**
  - Submit 3 slices.
  - Must be named.
- 33. Butter Tarts with Raisins**
  - Submit 3 tarts.
- 34. Open Class - Any Baking Item**
  - Any other than listed in classes 26 to 31.
  - Must be named.
- 35. Salsa**
  - 125 mL jar
  - Made by 2 or more persons.
- 36. Chili Sauce**
  - 250 mL jar
  - Made by 2 or more persons.
- 37. Hot Dog Relish**
  - 250 mL jar
  - Made by 2 or more persons.
- 38. Zucchini Relish**
  - 250 mL jar
  - Made by 2 or more persons.
- 39. Bread & Butter Pickles**
  - 500 mL jar
  - Made by 2 or more persons.
- 40. Marmalade**
  - 125 mL jar
  - Made by 2 or more persons.
- 41. Raspberry Jam**
  - 125 mL jar
  - Not freezer jam.
  - Made by 2 or more persons.
- 42. Peach Jam**
  - 125 mL jar
  - Not freezer jam.
  - Made by 2 or more persons.
- 43. Strawberry Jam**
  - 125 mL jar
  - Not freezer jam.
  - Made by 2 or more persons.
- 44. Blueberry Jam**
  - 125 mL jar
  - Not freezer jam.
  - Made by 2 or more persons
- 45. Red Pepper Jelly**
  - 125 mL jar
  - Not freezer jelly.
  - Made by 2 or more persons.
- 46. Open Class - Any Preserve**
  - Any item not listed in classes 33 - 44, named.
  - Appropriately sized jars:  
125 mL - Jam, Jelly, Salsa, etc.  
250 mL - Relish, Sauce, etc.  
500 mL - Pickled
- 47. Christmas Wreath**
  - Ready to hang
  - Approximately 14"
- 48. Open Class - Any Other Christmas Decoration**
- 49. Open Class - Any Other Christmas Ornament**
- 50. Article Made with Pressed Dried Flowers**
- 51. Decorated Wood Article**
  - Maximum 12" X 12"
- 52. Handmade Candle**
  - Made by 2 or more people.
- 53. Homemade Potpourri**
- 54. Wreath**
  - Any other than Christmas.
  - Ready to hang.
  - Approximately 14"
- 55. Open Class - Any Other Door Swag or Wall Hanging**
  - Ready to hang.
- 56. "Gift" from Our Kitchen to Yours**
  - Container not to exceed 12" x 10"
- 57. Herbal Product**
- 58. Bath Product**
- 59. Small Houseplant**
  - African Violet, Ivy etc.
  - Maximum 4" pot
- 60. Water Colour Painting**
  - 8.5" x 11"
- 61. Colouring Page**
  - From adult colouring book.
  - Page must be cut from the colouring book, not ripped.
- 62. Open Class**
  - Any article not listed in classes 45 - 59



# **AG PRODUCTS DEPARTMENT**

# AGRICULTURAL PRODUCTS

---

**COMMITTEE:** Chairperson Lisa Bowen; Suzanne Barker, Bradley Bowen, Larry Bowen, Jack Kyle, Tracey McFarlane, Jim McKechnie, Audrey Quibell, Sherry Sutcliffe

---

## Important Dates

- **ENTRIES CLOSE:** WEDNESDAY SEPTEMBER 6, 2023.
- **LATE ENTRIES CLOSE:** WEDNESDAY SEPTEMBER 13, 2023.
- **ENTRY TAGS READY FOR PICKUP:** Friday, September 15, 2023.
- **BRINGING EXHIBITS:** Ag Products exhibits to be delivered to the **COMMONWELL EXHIBITION BUILDING** on Tuesday, September 19 between 3:00 pm & 7:45 pm.
- **JUDGING:** Judging begins Tuesday, September 19 at 8:00 pm.
- **REMOVING EXHIBITS:** Exhibits may be pickup on **Monday, September 25 from 9:00 am to 7:00 pm.** \*Please note there will no longer be Sunday pickup. Perishable items not picked up on Monday, September 25 will be discarded without notification to the exhibitor.

## Important Notes

- Completed entry forms may be submitted by fax, via phone, via email, delivered in-person to the LEX office, or completed online at <https://www.assistexpo.ca/lindsayex>
  - **LATE FEE:** \$5.00 per entry.
  - When making entries use 4 DIGITS, the first 2 are DIVISION number & second 2 are CLASS number.
- 





## RULES & REGULATIONS

1. **ALL PRODUCE:** Produce must be grown by the exhibitor in 2023.
2. **FEE:** \$10.00 Administration fee must accompany each entry forms.
3. **CLOSING DATE:** Agricultural Products Entry Forms must be received by 11:59 pm on **WEDNESDAY, SEPTEMBER 6, 2023**. Entry forms received after this time will be charged **AN ADDITIONAL LATE FEE OF \$5.00. ABSOLUTELY NO ENTRIES WILL BE ACCEPTED AFTER WEDNESDAY, SEPTEMBER 13, 2023**. Submit entries to the LEX office in person, via fax (705) 324-8111, email (fair@lindsayex.com), or online at <https://www.assistexpo.ca/lindsayex>.
4. **ENTRIES ALLOWED:** Exhibitors may make **ONE ENTRY** only and receive **ONE PRIZE** only in each class.
5. **JUDGING:** Judging will be based on quality, arrangement and cleanliness, free of foreign matter and uniformity if 2 or more are required.
6. Exhibitors will be awarded ribbons to the top 5 placings.
7. **TAGS:** Tags will be available for pick-up September 15, 2023. Tags may not be picked up at the time of bringing in entry form. **LINDSAY EXHIBITION RESERVES THE RIGHT TO OPEN ALL ENTRY TAGS AFTER JUDGING HAS BEEN COMPLETED.**
8. **REMOVING EXHIBITS:** Exhibits may be pickup on **Monday, September 25 from 9:00 am to 7:00 pm**. \*Please note there will no longer be Sunday pickup. Perishable items not picked up on Monday September 25, 2023 will be discarded without notification to the exhibitor.
9. **JUDGING:** Commences at **8:00 pm** Tuesday, September 19, 2023. Only committee members and volunteers will be allowed in the building during judging.
10. **RULES:** All General Rules of the Exhibition which are applicable will apply. Separate Rules and Regulations apply to Homecraft and Horticulture Departments. See each department in this prize book.
11. **PRIZE MONEY:** Prize money won will be paid by cheque and mailed after October 14th. Cheques **MUST** be cashed by **MARCH 1st, 2024**.
12. The LEX competitions will be held according to the latest **COVID-19 Event Protocol** approved by the HKPR Health Unit. All then-current COVID-19 health and safety protocols will be in place and all participants, including but not limited to exhibitors, officials, and volunteers will be expected to adhere to the restrictions at all times. Anyone who fails to adhere to the restrictions will be asked to leave the LEX Grounds and will forfeit any prize money earned.



## HAY - DIVISION 71

EXHIBITS MUST HAVE BEEN GROWN IN 2022

Each hay exhibit is to consist of at least a **15cm wide flake of hay** from the centre of the bale, appropriately displayed.

**Prizes:** 1st: \$8, 2nd: \$6, 3rd: \$4

**Classes:**

**1. First Cut Hay**

- Open to all grass and legume mixtures.

**2. Second Cut Hay**

- Open to all grass and legume mixtures.

**3. Haylage**

- Open to all grass and legume mixtures, 5 kg.

**4. Haylage**

- Open to all grass and legume mixtures, from a large wet bale, 5 kg.

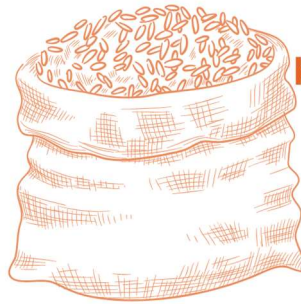

**KEITH & JEFF THURSTON &  
PIONEER HYBRID LTD.**

Will donate 25kg of a Pioneer alfalfa variety to the exhibitor with the most points in the Hay/Haylage classes in Division 71.

## FIELD CROPS - DIVISION 72

EXHIBITS MUST HAVE BEEN GROWN IN 2023

**Each sample in the following classes must be named by specific variety/number.**

Prize money for these classes is partially sponsored by **SUNDERLAND CO-OPERATIVE INC.**

**Prizes:** 1st: \$8, 2nd: \$6, 3rd: \$4

**Classes:**

**1. Barley**

- Submit one 3 kg to 5 kg sample.
- Any Variety.

**2. Winter Wheat**

- Submit one 3 kg to 5 kg sample.
- Any variety.

**3. Oats**

- Submit one 3 kg to 5 kg sample.
- Any variety.

**4. Soybeans**

- Largest number of pods, 1 stalk.

**5. Grain Corn**

- Submit 8 cobs.
- Any variety.

**6. Ensilage Corn**

- Submit sheaf of 8 stalks.
- Any variety.

**7. Specialty Corn**

- Submit one 5 ear sample.
- Any other variety (popcorn, ornamental, etc.).

**8. Bean**

- Submit sheaf of 10 plants with roots removed.
- Any variety.

Sponsor: Midnight Acres, Lindsay, ON

### GRAND CHAMPION FIELD CROPS - MAPLESEED SPECIAL

Awarded to the Exhibitor with the most points in Field Crop classes 7201 to 7208.

## FRUITS & VEGETABLES - DIVISION 73

**Prizes:** 1st: \$8, 2nd: \$6, 3rd: \$4

### Classes:

- 1. Onion Rope**
  - Bulbs to measure 0.5 metres in length (stalks additional).
  - Any variety.
- 2. Garlic Rope**
  - Bulbs to measure 0.5 meters in length (stalks additional).
- 3. - Any variety.**
- Sunflowers**
  - Mature, 2 heads tied together, under 20 cm in diameter.
- 4. Sunflowers**
  - Mature, 2 heads tied together, 20 cm & over in diameter.
- 5. Gourds**
  - Submit 8 different varieties displayed in a suitable container.
- 6. Red Potatoes**
  - Red skin, white flesh.
  - Submitted in 3 to 4 litres basket.
  - Any other variety must be named.
- 7. White Potatoes**
  - White skin, white flesh.
  - Submitted in 3 to 4 litres basket.
  - Any other variety must be named.
- 8. Potatoes**
  - Yukon Gold, Purple.
  - Submitted in 3 to 4 litres basket.
  - Any other variety must be named.
- 9. Fresh Garden Herbs**
  - Submit the best collection of 4 or more varieties of fresh herbs.
- 10. Dried Garden Herbs**
  - Submit the best collection of 4 or more varieties of dry herbs.
- 11. Squash**
  - Submit 1 of each of 6 different edible varieties.
  - Must be named.
- 12. Cauliflower**
  - Submit 1.
- 13. Sweet Green Peppers**
  - Submit 2 peppers.
  - Any variety, must be named.
- 14. Sweet Peppers**
  - Submit 2 peppers
  - Any other variety
  - Must be named
- 15. Peppers**
  - Submit 2 peppers.
  - Any other variety, must be named.
- 16. Berries**
  - Submit in a pint container.
  - Any variety must be named.
- 17. Watermelon**
  - Submit 1.
- 18. Chantenay Carrots**
  - Submit 5.
  - Tops removed to 2.5 cm, tapered, & sharp end.
- 19. Round Beets**
  - Submit 5.
  - Any table variety, tops removed to approximately 2.5 cm.
- 20. Table Cucumbers**
  - Submit 2.
- 21. Tomatoes**
  - Submit 5.
  - Colourful variety.
- 22. Pie Pumpkin**
  - Submit 1
- 23. Open Class - Any Vegetable**
  - Not normally grown in City of Kawartha Lakes or listed in this book.
  - Must be named.
- 24. Open Class - Any Other Garden Product**
  - Not normally grown in City of Kawartha Lakes or listed in this book.
  - Must be named.
  - Example: ornamental cabbage, specialty gourds, luffa, peanuts, etc.

## GIANT VEGETABLES - DIVISION 74

- **\*MUST BE EDIBLE\***
- Tap roots do not qualify.
- Tops removed to approximately 2.5 cm.

**Prizes:** 1st: \$8, 2nd: \$6, 3rd: \$4

### **Classes:**

- 1. Longest Carrot**
- 2. Largest Carrot**
  - Judged on weight.
- 3. Largest Beet**
  - Girth measurement, single top.
- 4. Heaviest Potato**
- 5. Heaviest Tomato**
- 6. Heaviest Onion**
- 7. Heaviest Cabbage**
- 8. Largest Turnip**
  - Girth measurement, single top.
- 9. Largest Pumpkin**
  - Judged on weight.
  - Entries for Largest Pumpkin must be received by the Lindsay Exhibition office by September 6, 2023, and CANNOT be submitted through school.
  - The winning Largest Pumpkin remains the property of the exhibitor and must be picked up no later than 7:00 pm, Monday after the LEX.

1st: \$100, 2nd: \$25, 3rd: \$10

Sponsor: Lindsay Farmers' Market Association, Norland, ON. The Lindsay Farmers' Market operates on Victoria Avenue, between Peel & Kent Street, from the first Saturday in May until the last Saturday in October.

## SPECIALS - DIVISION 75

**Prizes:** 1st: \$15, 2nd: \$12, 3rd: \$8

**Classes:**

**1. Scarecrow**

- 1 to 2 metres high.
- The scarecrow must stand up or sit down with its own support system.

Sponsor: Suzanne Barker, Omemee, ON

**2. Tallest Sunflower**

- Submit 1 stalk, cut off at ground level (no roots).

Sponsor: Suzanne Barker, Omemee, ON

**3. Largest Sunflower Head**

- Single head, measured in diameter.
- No stalk.

---

## BUTTER SCULPTURE & EGGS - DIVISION 76

**Prizes:** 1st: \$8, 2nd: \$6, 3rd: \$4

**Classes:**

**1. Butter Sculpture**

- Maximum height of 45 cm - Maximum base size 30 cm x 30 cm.
- To be made entirely from **BUTTER**.
- Internal props are permitted for stability only.
- Judging to be based on **CREATIVITY, ORIGINALITY and QUALITY**.
- **EXHIBITS** must be delivered to the display cooler in the Commonwell Exhibition Building no later than 7:45 pm on **TUESDAY, SEPTEMBER 19, 2023**
- Only top 5 entries will be displayed.

**Prize:** 1st: \$15, 2nd: \$12, 3rd: \$8

**2. White Eggs**

- Displayed in a ½ dozen carton.

**3. Brown Eggs**

- Displayed in a ½ dozen carton.

**4. Largest Egg**

- Submit 1, measured by height.
- Displayed in an appropriate carton.

**5. Coloured Eggs**

- Displayed in a 1/2 dozen carton.

## MAPLE SYRUP - DIVISION 77

**Prizes:** 1st: \$15, 2nd: \$12, 3rd: \$8

### Classes:

#### 1. Maple Syrup

- 250 mL maple syrup jar, no labels (only entry tag)

\*Youth Maple Syrup class available in the Homecraft Youth Classes - Division 80\*

\*Legal size maple syrup jars are available at the LEX office\*

Sponsor: Suzanne Barker, Omemee, ON

---

## OAAS MAPLE SYRUP COMPETITION

Pure Maple Syrup, Ontario Grade A - Amber

### Rules for 2023 Fairs & 2024 Convention

1. Please review the General Competition Rules document.
2. Entry must be made solely by the person or family entering the competition.

### District Competition

3. Each agricultural society is entitled to send their best of show to the district competition.
4. If the exhibitor has won at more than one fair, the one closest to the exhibitor's home address is the agricultural society from which the entry will be sent to the district competition. The other agricultural societies may send their second-place winner into the district competition. An exhibitor may only enter into one district competition.
5. The OAAS will award a ribbon to exhibitors of winning entries at each district competition.

### Provincial Competition

6. Maple syrup exhibits shall consist of two (2) curved Kent style glass bottles (D&G #505188 Syrup Bottle with Handle), or equivalent, of Maple Syrup, Canada Grade A - Amber, each having a capacity of 250 mL.
7. Entries must be labelled on the BOTTOM of the containers only with a supplied entry number or identifier. No other labels will be permitted.
8. All maple syrup should have a flavour characteristic of its respective colour class and be free from any objectionable odour or taste. It is best to sample from the same lot before submitting your entries to the OAAS.
9. Any maple syrup entry containing any form of foreign material will be disqualified from the competition.
10. An approved maple syrup colorimeter will be used to assess the colour.
11. Maple syrup will be judged using the standards published by the OAAS in Agriculture & Horticulture Judging Standards for Ontario Fairs.
12. It is a condition of entry that all maple syrup products entered become property of the OAAS. 1st and 2nd place entries will be placed up for auction at the convention.

### Judging Standards

30 Density  
40 Flavour  
20 Colour  
10 Clarity

**Provincial Prize Money** – 1<sup>st</sup>: \$50.00, 2<sup>nd</sup>: \$30.00, 3<sup>rd</sup>: \$20.00



The background of the entire page is a repeating pattern of stylized flowers in orange line art. The flowers vary in size and orientation, creating a dense, decorative texture. The central text is set against a solid orange rectangular background that spans the width of the page.

# **HORTICULTURAL DEPARTMENT**



# HORTICULTURE DEPARTMENT

---

**COMMITTEE:** Chairperson Evelyn Chambers; Amy-Jo Archer, Candace Buckley, Bev Fisher, Mary Hughes, Kim Teatro

---

## Important Dates

- **ENTRIES CLOSE:** WEDNESDAY SEPTEMBER 6, 2023.
- **LATE ENTRIES CLOSE:** WEDNESDAY SEPTEMBER 13, 2023.
- **ENTRY TAGS READY FOR PICKUP:** Friday, September 15, 2023.
- **BRINGING EXHIBITS:** Horticulture exhibits to be delivered to the Commonwell Exhibition Building on Tuesday, September 19, between 3:00 pm to 7:45 pm.
- **JUDGING:** Tuesday, September 19, at 8:00 pm.
- **REMOVING EXHIBITS:** Exhibits may be pickup on **Monday, September 25, between 9:00 am to 7:00 pm.**  
\*Please note there will no longer be Sunday pickup. Perishable items not picked up on Monday will be discarded without notification to the exhibitor.

## Important Notes

- Completed entry forms may be submitted by fax, phone, email, delivered in-person to the LEX office, or completed online at <https://www.assistexpo.ca/lindsayex>
  - **LATE FEE:** \$5.00 per entry.
  - When making entries use 4 DIGITS - first 2 are DIVISION number & second 2 are CLASS number.
- 



## RULES & REGULATIONS

1. **ALL EXHIBITS MUST BE GROWN BY THE EXHIBITOR IN 2023.**
2. **FEE:** \$10.00 Administration fee must accompany all entry forms.
3. **ENTRY DEADLINE:** Entries must be received by end of day **WEDNESDAY, SEPTEMBER 6, 2023**, or they will be charged **AN ADDITIONAL LATE FEE OF \$5.00. ABSOLUTELY NO ENTRY FORMS WILL BE ACCEPTED AFTER WEDNESDAY, SEPTEMBER 13, 2023.**
4. **ENTRIES ALLOWED:** Exhibitors may make "ONE ENTRY" only and receive "ONE PRIZE" only in each class.
5. **TAGS:** Entry tags will be ready for pick up at the LEX office after 9:00 am Friday, September 15, 2023. Tags cannot be picked up at the time of bringing in entry form. **LINDSAY EXHIBITION RESERVES THE RIGHT TO OPEN ALL ENTRY TAGS AFTER JUDGING HAS BEEN COMPLETED.**
6. **TAGS:** No altering of tags and no handwritten tags are not allowed.
7. **BRINGING EXHIBITS:** Bring exhibits to the Commonwell Exhibition Building from **3:00 pm - 7:45 pm Tuesday, September 19, 2023.** Each exhibit must be securely tagged and in place ready for judging by 7:45 p.m.
8. **REMOVING EXHIBITS:** Exhibits may be picked up on **Monday, September 25 from 9:00 am to 7:00 pm.** \*Please note there will no longer be Sunday pickup. Perishable items not picked up on Monday September 26, 2022, will be discarded without notification to the exhibitor.
9. **EXHIBITS:** No Exhibits will be given a prize unless deemed worthy by the judge. (Any competitor wishing to renew a portion of his or her exhibit because of wilting may do so after the day of judging but must keep to the original variety).
10. **EXHIBITS:** Exhibits are to be placed in sufficiently wide-bottomed containers to prevent tipping when handled by the Judge or Committee.
11. **DEFINITION OF DESIGN:** An exhibit of flowers (or a composite exhibit) covering a definite number of specimens, or given area, arranged to create a pleasing effect. A display is to be judged both for the quality of the material used and for the artistry of the result. This term should be used rather than "Collection" if artistic effect is to be stressed.
12. **ALL GENERAL RULES** of the Society which are applicable will apply.
13. **JUDGES:** Judges will use the Ontario Judging Exhibiting Standards as their guide.
14. **PRIZE MONEY:** Prize money won will be paid by cheque and mailed in October. Cheques **MUST** be cashed by **MARCH 1st, 2024.**
15. The LEX competitions will be held according to the latest **COVID-19 Event Protocol** approved by the HKPR Health Unit. All then-current COVID-19 health and safety protocols will be in place and all participants, including but not limited to exhibitors, officials, and volunteers will be expected to adhere to the restrictions at all times. Anyone who fails to adhere to the restrictions will be asked to leave the LEX Grounds and will forfeit any prize money earned.

## PLANTS - DIVISION 78

**PLEASE NOTE:** Plants to be exhibited in pots. Cleanliness of pots will be considered in judging. The exhibitor must have grown all exhibits in the following classes for at least the past 3 months.

**Prizes:** 1st: \$5, 2nd: \$4, 3rd: \$3

**Classes:**

- 1. Tuberous Begonia**
  - Submit 1 specimen.
- 2. Flowering Begonia**
  - Submit 1 plant, fibrous.
- 3. Coleus**
  - Not over 60 cm high including pot.
- 4. Geranium**
  - Submit 1 plant, in bloom, single flowered (5 petals).
  - Not over 60 cm high including pot.
- 5. Geranium**
  - Submit 1 plant, double or semi-double.
  - Not over 60 cm high including the pot.
- 6. Geranium**
  - Submit 1 plant, scented.
  - Not over 60 cm high excluding pot.
- 7. African Violet**
  - Single crown.
- 8. African Violet**
  - Double or semi-double, single crown (anything over 5 petals).
- 9. African Violet**
  - Submit 1 plant, with trailers.
  - Any colour.
- 10. Miniature African Violet**
  - Submit 1 plant.
  - Any colour.

**NOTE:** For protection, AFRICAN VIOLETS will be displayed in glass cases.

- 11. Open Class - any other flowering plant in bloom**
  - Submit 1 plant.
  - Must be named.
  - Not over 60 cm high including pot.
- 12. Open Class - any other non-flowering plant, other than coleus**
  - Submit 1 plant.
  - Must be named.
  - Not over 60 cm high including pot.
- 13. Cacti or Succulent or Exotic**
  - Submit 1 plant.
  - Must be named.
- 14. Fern in a Pot**
  - Ready for hanging.

## CUT FLOWERS - DIVISION 79

**PLEASE NOTE:** The exhibitor must grow all exhibits under this section. Each entry must have the number of blooms called for; otherwise exhibits will be disqualified. A bud showing colour is considered a bloom. All stalks must be cut above the ground. No foliage allowed except that which is adhered to stems. All exhibits in the following classes are to be exhibited in one container. Multiple stems or blooms are to be exhibited in a clear vase.

**Prizes:** 1st: \$5, 2nd: \$4, 3rd: \$3

### Classes:

#### 15. Calendula

- 3 Blooms

#### 16. Snapdragons

- 3 Spikes.
- Dwarf fancy (15 cm to 39 cm tall).
- Displayed in a suitable container.

#### 17. Snapdragons

- 3 Spikes
- Mid-Sized & Tall Variety (40 cm to 80 cm tall)
- Displayed in a suitable container.

#### 18. Decorative Dahlias

- Decorative Dahlia Definition - Broad, flat-tipped petals that are sometimes wavy.
- 3 Blooms
- Any colour.
- Displayed in one container.

#### 19. Cactus & Semi Cactus Dahlias

- Cactus & Semi Cactus Dahlia Definition - have long pointed petals that roll back half their length. Gives the flowers a spiky look.
- 1 Bloom
- Any colour.
- Displayed in one container.

#### 20. Single Dahlias

- Single Dahlia Definition - a flower with a single row of flat or slightly cupped pedals.
- 1 Bloom
- Any colour.
- Displayed in one container.

#### 21. Pompon Dahlias

- Pompon Dahlia Definition - Small, globe-shaped flowers with petals that are blunt or slightly rounded at the tip.
- 3 Blooms
- Any colour.
- Displayed in one container.

#### 22. Sedum

- 3 Stalks.

#### 23. Annual Sweet Pea

- 3 Stems, any colour.

#### 24. Collection of Annuals

- Minimum of 3 species.
- Must be named.

#### 25. White or Cream Asters

- 3 Blooms.

#### 26. Pink Asters

- 3 Blooms.

#### 27. Violet, Purple, or Dark Blue Asters

- 3 Blooms.

#### 28. Red Asters

- 3 blooms

#### 29. Mixed Colour Asters

- 3 Blooms.

#### 30. Gladioli

- 3 Spikes, all same colours.

#### 31. Gladioli

- 1 Spike, any colour.

#### 32. Gladioli

- More than 3 spikes, any colour.

#### 33. Marigolds

- 3 Blooms, double.
- 2 cm to 5 cm bloom dimension.
- Any colour.

#### 34. Marigolds

- 3 Blooms, double.
- Over 5 & up to 10 cm bloom dimension.
- Any colour.

#### 35. Marigolds

- 3 Blooms, double.
- Over 10 cm bloom dimension.
- Any colour.

**36. Marigolds**

- 3 Blooms, single.
- Any colour or colours.

**37. Zinnias**

- 3 Blooms, dahlia flowered.
- Any colour or colours.

**38. Zinnias**

- 3 Blooms, giant cactus flowers.
- Any colour or colours.

**39. Zinnias**

- 3 Blooms, any colour, or colours.
- 5 cm and under.

**40. Coneflower**

- 3 Stems, Echinacea species.

**41. Lavatera**

- 3 Stems.
- Must be named

**42. Rudbeckia**

- 3 Stems.

**43. Grandiflora Rose**

- 1 Bloom.
- Some foliage.
- Any colour.

**44. Tea Rose**

- 1 Bloom
- Some foliage.
- Any colour.

**45. Rose**

- Submit 1 rose floated in suitable container.

**46. Miniature Spray Rose**

- 1 Stalk

**47. Cosmos**

- 3 Stems.
- Any colour.

**48. Hardy Single Chrysanthemum**

- 3 Sprays.

**49. Hardy Double Chrysanthemum**

- 3 Sprays

**50. Single Petunias**

- 3 Sprays.

**51. Double Petunias**

- 3 Sprays.

**52. Hydrangea**

- 1 Stem.
- Any colour.

**53. Sunflower**

- Submit a single flower on 1 stem in appropriate container.

**54. - Any colour.**

**Sunflower**

- Multi-flowered on 1 stem in an appropriate

**55. container.**

- Any colour.

**Any Other Annual**

- 3 Stems.
- Must be named.

**56. Any Other Perennial**

- 3 Stems.
- Must be named.

## CHARLES GLENNEY MEMORIAL TROPHY

Awarded to the exhibitor with the most number  
of first place in the Cut Flowers Division

## DISPLAYS - DIVISION 80

**PLEASE NOTE:** Quality and arrangement to be considered 50/50 in judging. Foliage or filler may be included.

**Prizes:** 1st: \$5, 2nd: \$4, 3rd: \$3

### Classes:

- 57. A Table Centerpiece**
  - To be viewed from all sides.
  - Maximum 30 cm in diameter.
- 58. Decorative Design with Marigolds**
  - Displayed forming a wheel.
  - Not to exceed 30 cm in diameter.
- 59. An Arrangement in a Shot Glass**
- 60. Fantastic Foliage**
  - A design using foliage only.
  - Not hanging.
- 61. Dried Arrangement**
  - At least 30 cm high.
  - With natural accent colour (need not be grown by exhibitor).
  - Must include grasses and dried flowers.
- 62. Hanging Outdoor Basket**
  - Minimum of 2 species.
  - Floral garden.
  - Growing material.
- 63. Hanging Outdoor Basket**
  - Minimum of 2 species.
  - Foliage garden.
  - Growing material.
- 64. Quilt Block Flower Cake**
  - Design in a cake pan.
  - Not to exceed 25 cm x 25 cm.
- 65. Arrangement of Flowers in a Ladies Handbag**
  - Maximum 30 cm in height.
- 66. Best Things in Life Are Free**
  - Portion of driftwood, berries, and leaves.
  - Maximum 45 cm in any direction.
  - All natural materials (need not be grown by exhibitor).
- 67. Planted Display Using Repurposed Items**
  - Not to exceed 50 cm tall and 30 cm wide.
- 68. Miniature Garden Glass Container**
  - Size not to exceed 10 cm in diameter.
  - No height restrictions.
- 69. Arrangement using a Cup & Saucer**
- 70. Display of Hosta Leaves**
  - Minimum 3 stalks, not to exceed 5 stalks.

## LINDSAY & DISTRICT HORTICULTURE SOCIETY

Is offering a prize to the Exhibitor with the greatest numbers of points in the Display's Division. The exhibitor will receive a take home trophy & their name on a perpetual trophy that is on display in the LAS Office.

## SPECIALS - DIVISION 81

**Prizes:** 1st: \$25, 2nd: \$5, 3rd: \$4, 4th: \$3

**Classes:**

**71. Theme Special - Incorporate our theme "Farmers Feed Families"**

- In a metal container.
- Not to exceed 30 cm in any direction.

Sponsor: Big Event Floral & Decorating, Fenelon Falls, ON

**72. Wine, Candles, and Roses Centerpiece**

- Not to exceed 45 cm in height.

Sponsor: Rockwood Forest Nursery, Cameron, ON

**73. Farm & Fashion**

- Flower arrangement in a women's shoe and a man's boot.
- To compliment each other.

Sponsor: Rosepark Landscaping Ltd., Cameron, ON

**74. Song of Nature**

- Using weathered wood and flowers.
- Not to exceed 45 cm in length or height.

Sponsor: Lilac Gardens of Lindsay, Lindsay, ON

**75. What's New in Your Garden**

- 3 Stems in a vase.
- Must be named.

**Prizes:** 1st Prize: \$25 Gift Certificate, 2nd: \$5, 3rd: \$4, 4th: \$3

Sponsor: Classic Flowers, Lindsay, ON

**76. Decorative Collection of Named Herbs**

- Minimum of 3 species.
- Must be named.

Sponsor: Rosepark Landscaping Ltd., Cameron, ON

**77. Whispering Winds**

- Using branches or vines to create a line arrangement.

In memory of Gary Barker

Sponsor: Suzanne Barker, Omemee, ON

**78. Miniature Arrangement**

- Not over 13 cm in any direction, including container.

Sponsor: Walden Snow Removal, Lindsay, ON

**79. Succulent Delight**

- 3 to 5 Succulent.
- No taller than 20 cm and no wider than 30 cm including container.
- Any pot or container.

Sponsor: Garry's Garden Gallery, Lindsay, ON

**80. An Arrangement Using a Farm Toy**

- Displayed in a toy tractor or wagon or truck.
- Not to exceed 50 cm in any direction.

Sponsor: Callaghan Farm Supply, Lindsay, ON

### BEST IN SHOW

The judge will choose an 'Outstanding Entry' from the Horticulture Division. They will receive a 'Best in Show' ribbon.





**LINDSAY EXHIBITION**  
354 Angeline Street South  
P.O Box 752  
Lindsay, ON K9V 4W9  
Tel (705) 324-5551  
Email: fair@lindsayex.com  
Website: www.lindsayex.com

# LINDSAY EXHIBITION HOMECRAFT, HORTICULTURE, & AG PRODUCTS

## ENTRY FORM

Entries Due Wednesday September 6, 2023

LATE DEADLINE SEPTEMBER 13, 2023

LATE FEE \$5.00

OFFICE USE ONLY

Exhibitor No:

# of Entries:

### ONE ENTRY PER EXHIBITOR

Exhibitor Name:			
Address:		City:	Province:
Postal Code:			
Phone:	Fax:	Email:	

Having in my possession, the rules and regulations of the Lindsay Exhibition (LEX), I (we) agree to abide by these rules and regulations and make this entry subject thereto at my (our) own risk. I (we) shall indemnify and hold harmless the Lindsay Agricultural Society or LEX, its members, agents, and employees from and against all claims. I (we) agree to allow photos and videos to be used for marketing purposes.

Signature of Exhibitor: \_\_\_\_\_

Horticulture and Ag Products exhibits to be delivered to the Commonwell Exhibition Building on Tuesday, September 19 between 3:00 PM & 7:45 PM.

JUDGING begins Tuesday at 8:00 PM.

Homecraft exhibits to be delivered to the Commonwell Exhibition Building on Monday, September 18 between 9:00 AM & 8:00 PM.

JUDGING begins Tuesday morning.

#	Division	Class	Description of Article (based on Prize Book wording)	Entry Fee
1				
2				
3				
4				
5				
6				
7				
8				
9				
10				
11				
12				
13				
14				
15				
16				
17				
18				
19				
20				
21				
22				
23				

24				
25				
26				
27				
28				
29				
30				
31				

**Method of Payment:**

Cash     ☐ ☐

Cheque   ☐ ☐

Debit     ☐ ☐ Come on into the LEX office during office hours

Credit     ☐ ☐ Call the LEX office to process credit payments

E-Transfer ☐ ☐ Email: [finance@lindsayex.com](mailto:finance@lindsayex.com) make sure to include exhibitor name.

TOTAL ENTRY FEES	
ADMIN FEES	\$10.00
TOTAL OWING	



# VOLUNTEER

— AT THE LAS —

**We have tons of volunteer opportunities suited for everyone at the LAS. Contact the LAS Office for more details.**

**Email: [fair@lindsayex.com](mailto:fair@lindsayex.com)**

**Phone: 705-324-5551**



**MEMORIES MADE HERE.**

# **MECRAFT PRIZE BOOK**

Homecraft, Horticulture,  
& Ag Products

## **Homecraft Exhibits**

Must be delivered to the Commonwell Exhibition Building  
between 9:00 am to 8:00 pm on Monday, September 18, 2023.

Manors & Special Needs entries to be delivered to the  
Commonwell Exhibition Building between 8:00 am - 10:00 am  
on Friday, September 15, 2023.

## **Flowers, Vegetables, and Farm Produce**

Delivered to the Commonwell Building  
between 3:00 pm - 7:45 pm on Tuesday, September 19, 2023.

## **PLEASE NOTE**

Exhibits are to be picked up  
Monday, September 25, 2023  
9:00 am - 7:00 pm

Due to space restrictions, we will dispose of unclaimed exhibits  
after 4:00 pm on Tuesday, September 26, 2023.