



LINDSAY EXHIBITION

SEPTEMBER 17 - 25, 2022



SHEEP SHOW
POULTRY SHOW
DAIRY GOAT SHOW
MARKET LIVESTOCK

Market Livestock Prize Book

Table of Contents

| | |
|--|----|
| Livestock Exhibitor Code of Conduct..... | 2 |
| Lindsay Exhibition Rules & Regulations | 2 |
| Livestock Judging Schedule | 5 |
| Market Livestock Show & Sale | 7 |
| Rules & Regulations..... | 8 |
| Market Steer Show | 10 |
| Market Lamb Show..... | 12 |
| Market Kid Show | 14 |
| Market Turkey Show..... | 15 |
| Sheep Show..... | 16 |
| Dairy Goat Show..... | 26 |
| Poultry Show..... | 32 |
| Market Steer Show & Sale Entry Form | 54 |
| Market Livestock Show & Sale Lamb & Kid Entry Form | 55 |
| Poultry Show Entry Form | 57 |
| Market Turkey Show & Sale Entry Form | 59 |



POULTRY EXHIBITOR AUCTION SALE

SUNDAY, SEPTEMBER 25, 2022 3:00 PM

- Only Birds exhibited at the poultry show are eligible for the sale.
- Please indicate on your entry form which birds will be entered in the sale.
- Exhibitors must provide cages for the birds to be displayed in during the sale. The birds will be sold with the cages.

**INTERESTED? Find complete info in the Poultry Show
RULES & REGULATIONS**

Lindsay Agricultural Society

Presents

The 2022 Lindsay Exhibition

President: Dr. Lois Batty
1st Vice President: Bev Fisher
2nd Vice President: Jack Kyle
Secretary/Treasurer: Evan Craft

STAFF

General Manager: Harry Stoddart
Finance Administrator: Shelley Solomon
Project Manager: Shanice Sproule
Events Coordinator: Maddie Carey
Groundskeeper: Matthew Searles
Campground Manager: Mari Bryans

CONTACT US

Lindsay Exhibition

P.O. Box 752
354 Angeline Street South
Lindsay, Ontario, K9V 4W9

Phone: (705) 324-5551 Fax: (705) 324-8111

Email: fair@lindsayex.com

Website: www.lindsayex.com

Premise ID: ON4209355

LIVESTOCK EXHIBITOR CODE OF CONDUCT

The Lindsay Exhibition is committed to responsible animal care and treatment. This Code of Conduct outlines what is expected of livestock exhibitors in the handling and exhibiting of all animals involved with the LEX.

This Code has been developed to meet the following objectives:

- To ensure the health and well being of all animals at the fair.
- To demonstrate an accurate and responsible animal care message to the public.
- To maintain the integrity of all livestock competitions, displays, and sales.
- Livestock and poultry must be transported to and from the LEX in accordance with all humane transport regulations and standards.
- Loading and unloading must be undertaken using proper equipment and procedures.
- All animals must be treated and handled in a responsible manner. The well being of the animals shall take precedence over the demands of owners, sellers, buyers, organizers, sponsors, and officials.
- The care of all animals must be as consistent as possible with their normal schedules and standards. High standards of nutrition, health, sanitation, environment, and safety must be met at all times. All handling, housing and veterinary treatment must ensure adequate animal care.
- Livestock should be prepared with proper training, fitting, and grooming prior to the LEX. Excessive disciplining of animals at the LEX is unacceptable.
- Exhibitors are expected to provide adequate training for anyone handling their livestock. Untrained individuals, including LEX personnel and visitors, should not be permitted to handle animals or equipment.
- Exhibitors should take every opportunity to enhance public awareness, education and appreciation of proper livestock management and handling practices.

There will be no tolerance for any mistreatment of animals. Any unacceptable exhibitor conduct will be subject to action including possible elimination from the competition(s) and/or exhibit, at the discretion of the Board of Directors of the Lindsay Agricultural Society.

LINDSAY EXHIBITION RULES & REGULATIONS

1. All exhibitors must obey the general rules of the Lindsay Exhibition as well as the individual regulations of each division. An exhibitor violating any rule or regulation of this Society, at the discretion of the Board of Directors, may be required to forfeit all prizes won, and may be subject to other penalties as the Board may see fit.
2. **THE LINDSAY AGRICULTURAL SOCIETY** reserves all rights to its grounds and may restrict or prohibit admittance to the grounds to any person or group of persons without giving reason for such action. Further, the Society may refuse the privilege of exhibiting to any individual without disclosing the reasons for such refusal. All members, exhibitors and others must place animals, cars, trucks and exhibits as instructed by the officials or remove same from the grounds.
3. **MEMBERSHIP:** Any persons, on the payment of the annual membership fee of \$15.00, shall be enrolled as a member of the Society for the current year and as such shall be entitled to the advantages and privileges conferred on members under the rules of the Exhibition. No membership fee will be retained from winners for their membership for the following year.

4. **OWNERSHIP:** Animals or articles entered for competition must be the bona fide property of the person entering them, and with the exception of animals, must have been grown, produced, manufactured or made in the present year by the person or persons entering them. If any doubt arises on the subject, proof will be required. The President, Vice-President or Manager shall be obliged to cause any exhibitor with reference to whom such doubt exists, to make satisfactory declaration of compliance with the terms of the said Rule. If any person shall enter an article for exhibition as produced or manufactured by himself or herself when it has not really been so, he or she shall forfeit all prizes, which may be awarded to him, and shall be precluded from exhibiting in the future.
5. ***NEW 2022*** Exhibitors will receive **Admission Passes** to the email that is listed on the entry form. Exhibitor admission passes will be allocated based on the number of livestock entered.
6. **PRIZES:** Should there be only one exhibitor in a class or section the Judges may use their discretion as to awarding any premium. The Judges shall in no case award any prize unless they consider the exhibit actually worthy of such prize. No person shall be a Judge of any article or any class that they are interested in as an exhibitor, agent, employee or otherwise.
7. **ALCOHOL:** Consumption of alcohol in the Livestock Buildings is prohibited. Following one warning the exhibitor will forfeit their prize money. This Rule will be strictly enforced.
8. **GLASS CONTAINERS:** Absolutely no glass containers will be allowed in the Livestock Buildings or wash racks. Following one warning the exhibitor will forfeit their prize money. This Rule will be strictly enforced.
9. **SMOKING:** Absolutely no smoking in the Livestock Buildings, or any other buildings. Following one warning the exhibitor will forfeit their prize money. This Rule will be strictly enforced.
10. **ENTRIES:** All entries must be made on entry forms supplied with prize list, including all requested information. **PLEASE NOTE:** Insurance information is required on entry forms. All entry forms must be in the Lindsay Exhibition Office on or before the closing date of entries as listed in the prize list. Entry fees and administration fees must accompany entry forms. **Entries can be made online at <https://www.assistexpo.ca/lindsayex>**
11. **TRUCK PARKING:** Immediately following unloading, all trucks MUST be moved to the stipulated truck parking area. Trucks and trailers not parked where directed may be towed at owner's expense. Your understanding and cooperation is appreciated.
12. **FIRE RESTRICTIONS:** No one is allowed to leave a vehicle in front of any building by order of the Fire Chief.
13. **DISTURBANCES:** An exhibitor who is guilty of creating a disturbance, whether by openly criticizing the Judge or using obscene language to any Judge or Official, shall forfeit the right to any premium and may be suspended by the Society from exhibiting.
14. **FRAUD:** Upon the discovery of fraud, deception, or dishonest practice, either in preparation, ownership, or of any misrepresentation concerning any article exhibited which may be affected, or may have been intended to affect the decision of the Judges, the Board of Directors shall have the power to withhold the payment of any prize awarded, and may prohibit any such party or parties from exhibition in any class for one or more years, and may publish the names of such persons or not as deemed most expedient.
15. **COMPLAINTS:** Complaints as to errors in premiums must be made known to the Manager before the close of the Exhibition in order to be considered. No protest will be considered unless a deposit of \$25.00 accompanies it. The deposit to become the property of the Exhibition if protest is not sustained, but if sustained, the full amount will be returned to the party who entered the protest.

16. **PREMIUMS:** Premiums won in all classes of livestock will be paid by cheque as soon as possible following the Exhibition. Exhibitors who do not receive prize money by November 14th, 2022, are asked to contact the Exhibition Office at once, submitting an itemized statement of prizes claimed.
 17. ***NOTE:** Prize cheques must be cashed by **MARCH 1st, 2023**.
 18. **STRAW:** Absolutely NO STRAW will be provided by the Lindsay Exhibition.
 19. **SAFETY:** While the Directors will take every possible precaution under the circumstances to secure the safety of articles sent to the Exhibition, the owners themselves must take the risk of exhibiting, and should any articles be accidentally injured, lost or stolen, the Directors will give all assistance in their power towards its recovery, but will not make any payments for the value.
 20. **LIABILITY INSURANCE:** All Exhibitors and participants must carry a Public Liability Insurance (minimum \$2 million). The Society will not be responsible for any accidents. Insurance information is required on entry forms.
 21. **UNMANAGEABLE ANIMALS:** Animals not under sufficient control shall not be allowed to compete.
 22. **ATTIRE:** Neatness of dress in the ring is required in all divisions.
 23. **HUCKSTERING:** The Society, under the Agricultural and Horticultural Organizations Act has the power to enforce all its rules and regulations, and the right to prohibit and prevent theatrical, circus, or acrobatic performances, exhibitions or shows, all kinds of gambling, soliciting for funds, the huckstering or trafficking in fruits, goods, wares or merchandise on the Exhibition grounds, or within three hundred yards thereof; and any person who, after due notice of such rules, violates same, will be removed by police officers or officers of the said society, and will be liable to penalty prescribed.
 24. **PENALTIES:** Every person who contravenes any of the provisions of the Agricultural and Horticultural Organizations Act, or the regulations or any rule or regulation of a Society under subsection 2 of section 19 or who gains admission to the grounds contrary to the rules of the society is guilty of an offence, and on summary conviction is liable to a fine of not more than \$100.00.
 25. The Society reserves the right to interpret its own rules and regulations, and should any dispute or question arise not provided for in the rules and regulations, the decision of the Board of Directors shall be final.
 26. In the event admissions to the exhibition are reduced due to weather conditions, the Board of Directors reserves the right to reduce the amount of premiums to be paid.
 27. **PETS:** No pets, except certified service animals are allowed on the Exhibition grounds. No dogs, including Exhibitor's dogs, are allowed in the barns during the Exhibition.
 28. A \$25.00 service charge will be applied to NSF cheques.
 29. The LEX competitions will be held according to the latest **COVID-19** Event Protocol approved by the HKPR Health Unit. All then-current **COVID-19** health and safety protocols will be in place and all participants, including but not limited to exhibitors, officials, and volunteers, will be expected to adhere to the restrictions at all times. Anyone who fails to adhere to the restrictions will be asked to leave the LEX Grounds and will forfeit any prize money earned.
-

LIVESTOCK JUDGING SCHEDULE

EAST RING

September 17

1:00 pm Sheep Show & Market Lambs/Kids Show

September 18

10:00 am Dairy Goat Show

September 20

10:00 am Holstein Show

September 22

2:30 pm Market Turkey Show

4:30 pm Market Steer Show

September 23

1:00 pm Les Stone Open Beef Junior Showmanship

2:00 pm Maine Anjou Show

5:30 pm Charolais BOSS Show

7:30 pm Market Livestock Sale

September 24

10:00 am Les Stone Open Beef Junior Showmanship

10:45 am Limousin & Shorthorn Junior Showmanship

11:30 am Limousin & Shorthorn Ontario Points Show

5:30 pm Hereford Junior Showmanship Show

6:00 pm Hereford MOE Show

September 25

9:00 am Les Stone Open Beef Junior Showmanship

9:45 am Angus, Blonde d'Aquitaine, & Simmental Junior Showmanship

10:30 am Juvenile Calf - Beef

Best Dressed Calf Show - Beef

11:00 am Angus, Blonde d'Aquitaine, & Simmental Show

4:00 pm LEX Beef Supreme Show

AGRICULTURE PAVILION

September 17

7:00 pm Horse Pull

September 21

8:30 am 4H East Central Championship Show

A photograph of RCMP Musical Ride members in their iconic red serge uniforms and Stetson hats, riding horses and holding rifles. The image is slightly faded to allow text to be overlaid.

**JOIN US
SATURDAY, SEPTEMBER 24TH &
SUNDAY, SEPTEMBER 25TH
FOR THE
RCMP MUSICAL RIDE**



**MARKET LIVESTOCK
SHOW & SALE**

MARKET LIVESTOCK SHOW & SALE

DIVISION 37

COMMITTEE: Chairperson: Lois Batty; Leanne Ashton, Allison Brown, Gordon Mark, Kattie Sims, Tricia Staples, Kevin Webster, Jim Whitaker, Candace Buckley, Michael Ormiston, Natalie Mitchell.

IMPORTANT NOTES

- **ENTRIES CLOSE: WEDNESDAY, SEPTEMBER 7, 2022.**
MARKET STEER SHOW ENTRIES CLOSES: MONDAY, AUGUST 1, 2022.
- **LATE ENTRIES CLOSE: WEDNESDAY, SEPTEMBER 14, 2022.**
N/A FOR MARKET STEER SHOW
- Completed entry forms may be submitted by fax, phone, email, delivered in-person to the LEX office, or completed online at <https://www.assistexpo.ca/lindsayex>
- **ADMINISTRATION FEE:** \$10.00 Administration fee and entry fee must accompany entries.
- **LATE FEE:** \$5.00 per entry.
- When listing entries on entry form be sure to use 4 DIGITS - Division number & Class number.

RULES & REGULATIONS

1. **ALL** entries must have Canadian Cattle Identification Agency (CCIA) or RFID tag in their ear at time of inspection and number must be submitted on entry form.
2. **ENTRIES MUST BE OWNED BY THE EXHIBITOR FOR 90 DAYS PRIOR TO THE SHOW. OWNER MUST BE ACTIVELY INVOLVED WITH FEEDING AND HOUSING (MAINTENANCE) THE ANIMAL AND IS RESPONSIBLE FOR ENSURING THE ANIMAL IS SHOWN SAFELY.**
3. ***NEW 2022*** Exhibitors will receive Admission Passes to the email that is listed on the entry form. Exhibitor admission passes will be allocated based on the number of livestock entered.
4. Exhibitors are responsible for providing feed and feeding their animals while they are at the LEX except as otherwise noted. Animals that are not fed by their owners/designate will be fed by LEX staff and a fee of \$10/animal/day will be deducted from sale proceeds. The LEX takes no responsibility for adverse outcomes due to feeding animals in the owner's absence.
5. The Exhibition reserves the right to split the class.
6. Any animals affected with ringworm or pinkeye will not be admitted.
7. Any animal suspected of drug tampering will be subject to blood testing and subsequent disqualification if tests are found positive. Anyone disqualified for tampering will be disqualified for 5 years.
8. The decision of the judge shall be final.
9. In case of unforeseen discrepancies regarding any of these rules & regulations the Market Livestock Committee's decision shall be final. The Committee also reserves the right to accept or reject any animal.

10. A **commission of 10%** of the selling price will be deducted from the proceeds to the exhibitor to help cover the costs of advertising and operating the Sale.
11. Arrangement for payment must be made immediately after the sale.
12. Steers, Lambs, and Kids that are sold will be delivered, within 5 working days, to Len and Patti's Butcher Block. Turkeys that are sold will be delivered, within 5 working days, to Morrison's Custom Poultry Processing. The Lindsay Exhibition will pay for the trucking to these facilities. If a buyer wishes to have their animal delivered to a different abattoir the buyer must make arrangements themselves and those arrangements must be communicated to LEX office immediately after the sale.
13. **On-farm inspection may be called for all Market Livestock at the discretion of the Market Livestock Committee.**
14. Exception to any rule may be made by the Chairperson.
15. The LEX competitions will be held according to the latest **COVID-19 Event Protocol** approved by the HKPR Health Unit. All then-current COVID-19 health and safety protocols will be in place and all participants, including but not limited to exhibitors, officials, and volunteers will be expected to adhere to the restrictions at all times. Anyone who fails to adhere to the restrictions will be asked to leave the LEX Grounds and will forfeit any prize money earned.



MARKET STEER SHOW

- **SHOW:** Thursday, September 22 at 4:30 pm - East Ring
 - **SALE:** Friday, September 23 at 7:30 pm - East Ring
 - **JUDGE:** Kurtis Reid
 - **ENTRIES CLOSE: MONDAY, AUGUST 1, 2022.**
 - Completed entry forms may be submitted by fax, phone, email, delivered in-person to the LEX office, or completed online at <https://www.assistexpo.ca/lindsayex>
 - **ENTRY FEE:** \$25.00 per entry.
 - **ADMINISTRATION FEE:** \$10.00 Administration fee and entry fees must accompany entries.
-

RULES & REGULATIONS

1. ***NEW 2022*** Exhibitors will receive **Admission Passes** to the email that is listed on the entry form. Exhibitor admission passes will be allocated based on the number of livestock entered.
2. Only **ONE STEER** can be entered and or tagged from each farm unit with the exception of 4-H projects. Separate farm units operating out of the same property are each permitted to enter the maximum number of Market animals. Each farm unit must enter animals under a separate exhibitor name and each individual exhibitor must be responsible for the care and maintenance of the animal for at least 60 days prior to the show. The Market Livestock committee reserves the right to reduce the permitted number of entries from one farm property, depending on the distribution of show entries.
3. **ALL** entries must have Canadian Cattle Identification Agency (CCIA) or RFID tag in their ear at time of inspection and number must be submitted on entry form.
4. Entries will be limited to market steers from the City of Kawartha Lakes, Counties of Peterborough, Northumberland, and the 4-H regions of Durham East & West.
5. **ENTRIES MUST BE OWNED BY THE EXHIBITOR FOR 90 DAYS PRIOR TO THE SHOW. OWNER MUST BE ACTIVELY INVOLVED WITH FEEDING AND HOUSING (MAINTENANCE) THE ANIMAL AND IS RESPONSIBLE FOR ENSURING THE ANIMAL IS SHOWN SAFELY.**
6. **On-farm inspection may be called for all Market Livestock at the discretion of the Market Livestock Committee.**
7. All steers must be halter broken and blocked. Any unruly animals will be disqualified from the show.
8. The Exhibition reserves the right to split the class.
9. **Steers must not arrive before 11:00 am, Thursday, September 22 and must be stabled no later than 2:00 pm, Thursday, September 22, 2022.**
10. **Steers must weigh between 950 lbs. and 1350 lbs. Steers outside this weight will be eligible to show but the maximum selling weight will be 1350 lbs.**
11. Steers will be weighed and culled for stags and horns commencing at 2:00 pm, Thursday, September 22, 2022. Horns must not exceed 1½" in length.
12. The top five (5) placing steers will be sold by public auction on **Friday, September 23, 2022, commencing at 7:30 pm in the EAST RING.**

13. A **commission of 10%** of the selling price will be deducted from the proceeds to the exhibitor to help cover the costs of advertising and operating the Sale.
 14. Steers not placing in the top 5 will be released immediately following the show.
 15. The top 5 steers will be held for display purposes and **MUST NOT** be removed from the grounds until after 5:00 pm, Sunday, September 25. The Lindsay Exhibition will be responsible for the top 5 steers following the sale until they are delivered to an abattoir.
 16. Steers that are sold will be delivered, within 5 working days, to Len and Patti's Butcher Block. The Lindsay Exhibition will pay for the trucking to this facility. If a buyer wishes to have their animal delivered to a different abattoir the buyer must make arrangements themselves and those arrangements must be communicated to LEX office immediately after the sale.
 17. Arrangement for payment must be made immediately after the sale.
-

Classes:

1. Market Steer Show

Sponsor: Victoria Beef Farmers, Fenelon Falls, ON
Sponsor: Sunderland Co-Operative Inc., Sunderland, ON
Sponsor: Kawartha Lakes This Week, Lindsay, ON

Grand Champion Market Steer

Sponsor: TD Canada Trust - Ag Services, Lindsay, ON
Sponsor: Ron Hall Meats, Manilla, ON

Grand Champion Market Steer - Reserve

Sponsor: Equipment Ontario, Lindsay, ON

Exhibitor of the Grand Champion Steer will receive:

an award donated by **TD CANADA TRUST, Ag Services, Lindsay Branch**

and a banner donated by **RON HALL MEATS, Manilla**

Exhibitor of the Reserve Grand Champion Steer will receive:

a banner donated by **EQUIPMENT ONTARIO**

The Committee would like to thank the Auctioneers, Ring Attendants and Weigh Person for their time and support.

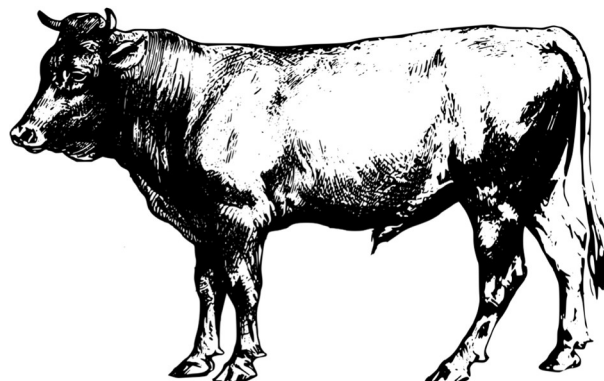

MARKET LAMB SHOW

- **SHOW:** Saturday, September 17 at 1:00 pm - East Ring
 - **SALE:** Friday, September 23 at 7:30 pm - East Ring
 - **JUDGE:** Colleen Acers
 - **ENTRIES CLOSE WEDNESDAY, SEPTEMBER 7, 2022.**
 - **LATE ENTRIES CLOSE WEDNESDAY, SEPTEMBER 14, 2022.**
 - Completed entry forms may be submitted by fax, phone, email, delivered in-person to the LEX office, or completed online at <https://www.assistexpo.ca/lindsayex>
 - **ENTRY FEE:** \$10.00 per entry.
 - **YOUTH SHOWMANSHIP:** No Entry Fee.
 - **ADMINISTRATION FEE:** \$10.00 Administration fee and entry fees must accompany entries.
-

RULES & REGULATIONS

1. Limited to 2 entries per farm unit. All exhibits must be owned by the Exhibitor for at least 60 days prior to the Exhibition.
2. ***NEW 2022*** Exhibitors will receive **Admission Passes** to the email that is listed on the entry form. Exhibitor admission passes will be allocated based on the number of livestock entered.
3. Lambs must be on the grounds by 10:00 am Saturday, September 17 and will be weighed at 11:00 am. Lambs may be pre-weighed by the exhibitor prior to 11:00 am. Only one official weigh for each entry will be allowed. Official weigh-in will commence at 11:00 am.
4. Lambs must be within the weight range of 80 to 110 pounds. This weight will be both the show and sale weight.
5. Both ewes and wethers (registered, grade or "stated" crossbred) are eligible. All eight temporary incisors must be in place.
6. Lambs must be docked, wethers properly altered, sheared within 2 weeks of show day and properly tagged with CCIA tags.
7. All lambs must be shown in the ring by the exhibitor or designated handler.
8. **The top 5 placed lambs may leave the grounds and return by 6:00 pm FRIDAY, SEPTEMBER 23** for the Market Livestock Sale. All lambs leaving the grounds must be marked/identified by the Market Livestock committee before departure.
9. The top 5 lambs will be held for display purposes and **MUST NOT** be removed from the grounds until after 5 pm, Sunday, September 25, 2022. The Lindsay Exhibition will be responsible for the top 5 lambs following the sale.
10. The top 5 placing lambs will be sold live by public auction at the Market Livestock Sale at 7:30 pm on Friday, September 23, 2022, in the EAST RING.

11. Lambs that are sold will be delivered, within 5 working days, to Len and Patti's Butcher Block for. The Lindsay Exhibition will pay for the trucking to this facility. If a buyer wishes to have their animal delivered to a different abattoir the buyer must make arrangements themselves and those arrangements must be communicated to LEX office immediately after the sale.
12. The decision of the judge shall be final.
13. A **commission of 10%** of the selling price will be deducted from the proceeds to the exhibitor to help cover the costs of advertising and operating the Sale.
14. Arrangement for payment must be made immediately after the sale.
15. **On-farm inspection may be called for all Market Livestock at the discretion of the Market Livestock Committee.**
16. Exception to any rule may be made by the Chairperson.

Classes:

2. Market Lambs

Sponsor: Sunderland Co-Operative Inc., Sunderland, ON

Grand Champion Market Lamb

Sponsor: Gordon Mark, Little Britain, ON

Grand Champion Market Lamb - Reserve

GRAND CHAMPION MARKET LAMB

Exhibitor of the Grand Champion Market Lamb will receive a banner sponsored by **Gordon Mark**

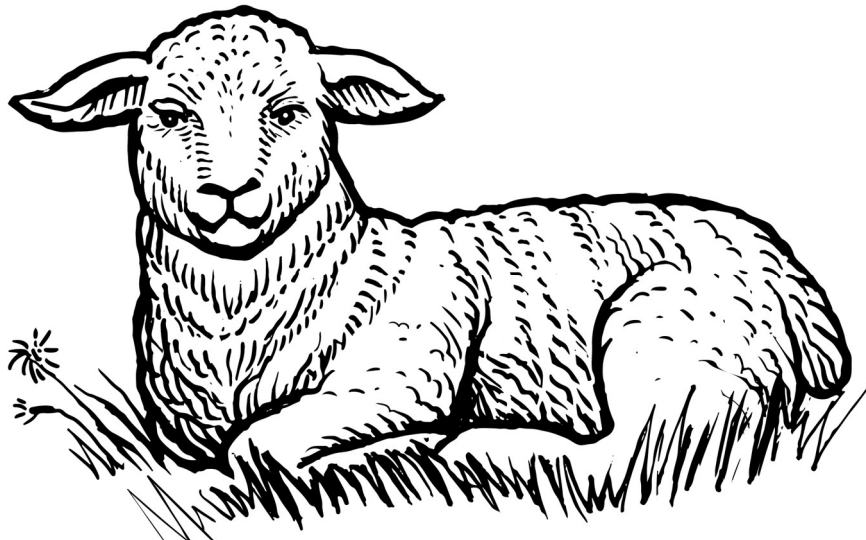

MARKET KID SHOW

- **SHOW:** Saturday, September 17 at 1:00 pm - East Ring
- **SALE:** Friday, September 23 at 7:30 pm - East Ring
- **JUDGE:** Colleen Acers
- **ENTRIES CLOSE WEDNESDAY, SEPTEMBER 7, 2022.**
- **LATE ENTRIES CLOSE WEDNESDAY, SEPTEMBER 14, 2022.**
- Completed entry forms may be submitted by fax, phone, email, delivered in-person to the LEX office, or completed online at <https://www.assistexpo.ca/lindsayex>
- **ENTRY FEE:** \$10.00 per entry.
- **ADMINISTRATION FEE:** \$10.00 Administration fee and entry fees must accompany entries.

RULES & REGULATIONS

1. Limited to **2 entries per farm unit**. All exhibits must be owned by the Exhibitor for at least 60 days prior to the Exhibition.
2. ***NEW 2022***Exhibitors will receive **Admission Passes** to the email that is listed on the entry form. Exhibitor admission passes will be allocated based on the number of livestock entered.
3. Kids must be on the grounds by **10 am Saturday, September 17** to be weighed at 11 am.
4. Kids must be within the weight range of **50 to 110 pounds**. This weight will be both the show and sale weight.
5. Entries must be tagged, and tag number must be submitted on entry form.
6. Both does and wethers are eligible. All eight temporary incisors must be in place. Kids must be properly wethered, altered and healed.
7. All kids must be shown in the ring by the exhibitor or designated handler.
8. Animals not placing in the top five (5) will be released immediately following the show.
9. The decision of the judge shall be final.
10. A **commission of 10%** of the selling price will be deducted from the proceeds to the exhibitor to help cover the costs of advertising and operating the Sale.
11. **The top 5 placed animals may leave the grounds and return by 6:00 pm FRIDAY, SEPTEMBER 23** for the Market Livestock Sale. All animals leaving the grounds must be marked or tagged by the Market Livestock committee before departure.
12. The top 5 kids will be held for display purposes and **MUST NOT** be removed from the grounds until after 5 pm, Sunday, September 25, 2022. The Lindsay Exhibition will be responsible for the top 5 kids following the sale.
13. Kids that are sold will be delivered, within 5 working days, to Len and Patti's Butcher Block. The Lindsay Exhibition will pay for the trucking to this facility. If a buyer wishes to have their animal delivered to a different abattoir the buyer must make arrangements themselves and those arrangements must be communicated to LEX office immediately after the sale.
14. Arrangement for payment must be made immediately after the sale.
15. **On-farm inspection may be called for all Market Livestock at the discretion of the Market Livestock Committee.**
16. Exception to any rule may be made by the Chairperson.

Classes:

3. Market Kids (Goat)

MARKET TURKEY SHOW

- **SHOW:** Saturday, September 17 at 2:30 pm - East Ring
 - **SALE:** Friday, September 23 at 7:30 pm - East Ring
 - **JUDGE:** Lindsay Agricultural Society President, Dr. Lois Batty
 - **ENTRIES CLOSE WEDNESDAY, SEPTEMBER 7, 2022.**
 - **LATE ENTRIES CLOSE WEDNESDAY, SEPTEMBER 14, 2022.**
 - Completed entry forms may be submitted by fax, phone, email, delivered in-person to the LEX office, or completed online at <https://www.assistexpo.ca/lindsayex>
 - **ENTRY FEE:** \$5.00 per entry.
 - **ADMINISTRATION FEE:** \$10.00 Administration fee and entry fees must accompany entries.
-

RULES & REGULATIONS

1. Limited to 2 entries per farm unit. All exhibits must be owned by the Exhibitor for at least 60 days prior to the Exhibition.
 2. ***NEW 2022*** Exhibitors will receive **Admission Passes** to the email that is listed on the entry form. Exhibitor admission passes will be allocated based on the number of livestock entered.
 3. Turkeys must be in the East Ring and ready to be weighed at NOON. Only one official weigh for each entry will be allowed. Official weigh-in will commence at NOON.
 4. Turkeys are to weigh a maximum live weight of 40lbs.
 5. **Entries in the Market Turkey Show MAY NOT also be entered classes in the Poultry Show and may not enter the Poultry Exhibitor's Sale.**
 6. The decision of the judge shall be final.
 7. A **commission of 10%** of the selling price will be deducted from the proceeds to the exhibitor to help cover the costs of advertising and operating the Sale.
 8. The top 5 placing turkeys will be sold live by public auction at the Market Livestock Sale at 7:30 pm on Friday, September 23, 2022, in the **EAST RING.**
 9. **The top 5 placed turkeys may leave the grounds and return by 6:00 pm FRIDAY, SEPTEMBER 23** for the Market Livestock Sale. All turkeys leaving the grounds must be marked by the Market Livestock committee before departure.
 10. The Lindsay Exhibition will be responsible for the top 5 turkeys following the sale.
 11. Turkeys that are sold will be delivered, within 5 working days, to Morrison's Custom Poultry Processing. The Lindsay Exhibition will pay for the trucking to this facility. If a buyer wishes to have their animal delivered to a different abattoir the buyer must make arrangements themselves and those arrangements must be communicated to LEX office immediately after the sale.
 12. Arrangement for payment must be made immediately after the sale.
 13. **On-farm inspection may be called for all Market Livestock at the discretion of the Market Livestock Committee.**
 14. Exception to any rule may be made by the Chairperson.
-

Classes:

4. Market Turkey Show Grand Champion Market Turkey



SHEEP SHOW

SHEEP SHOW

DIVISION 48 - DIVISION 54

COMMITTEE: Chairperson: Kattie Sims; Gord Mark, John Snider, Isaac Breadner

IMPORTANT NOTES

- **SHOW:** Saturday, September 17, 2022, at 1:00 pm - East Ring
 - **JUDGE:** Colleen Acers
 - **ENTRIES CLOSE: WEDNESDAY, SEPTEMBER 7, 2022.**
 - **LATE ENTRIES CLOSE: WEDNESDAY, SEPTEMBER 14, 2022.**
 - Completed entry forms may be submitted by fax, phone, email, delivered in-person to the LEX office, or completed online at <https://www.assistexpo.ca/lindsayex>
 - **ADMINISTRATION FEE:** \$10.00. Administration fee and entry fees must accompany entries.
 - **ENTRY FEE:** \$5.00 per entry.
 - **LATE FEE:** additional \$5.00 per entry.
 - When listing entries on entry form be sure to use 4 DIGITS. Division number & Class number.
-

RULES AND REGULATIONS

1. **PLEASE NOTE: Insurance information is required on entry form**
2. For the purpose of the Sheep classification, an entry shall be interpreted as follows: All Sheep, whether owned by one person or more than one person (individually or jointly), which are maintained on one farm or breeding unit are considered to be the product of one farm or breeding unit. Therefore, **ONLY ONE ENTRY PER CLASS IS ELIGIBLE** from such a farm or breeding unit, except an exhibitor is **ALLOWED** to show **2 ENTRIES PER CLASS IN A MAXIMUM OF 2 CLASSES**.
3. Exhibitor will not be allowed to show more than 2 breeds.
4. ***NEW 2022*** Exhibitors will receive **Admission Passes** to the email that is listed on the entry form. Exhibitor admission passes will be allocated based on the number of livestock entered.
5. The following breeds must be shown in short fleece (staple less than one inch): Border Cheviot, Dorset, Hampshire, Oxford Down, Shropshire, Southdown, Suffolk and Texels.
6. All sheep being exhibited must be healthy and free of contagious diseases. The Sheep Committee, in consultation with a veterinarian, may disqualify and remove from the grounds any animal not deemed healthy.
7. Sheep must be on the grounds by 10:00 am on show day and **may depart after 6:00 pm**. Papers will be checked between the hours of 9:00 am and 12:00 pm on show day. Pens may be available for move-in on Friday, September 16 with committee approval.

8. All animals must be owned by and registered in the name of the exhibitor. The names, registration numbers and complete identification must be recorded on the entry form. Exhibitors must present registration certificates on the day of the show. Any Exhibitor who fails to do so shall not be allowed to show.
9. **SUBSTITUTIONS:** Exhibitors may substitute only within the class already entered, not from class to class. All substitutions must be made at the office immediately upon arrival.
10. The Committee shall be empowered to refuse the exhibit of any animal, which it deems in type and quality to be unfit for exhibition purposes.
11. **SMOKING AND THE CONSUMPTION OF ALCOHOL IN LIVESTOCK BUILDINGS IS PROHIBITED. THIS RULE WILL BE STRICTLY ENFORCED.**
12. General rules of the Lindsay Exhibition apply in all classes.
13. Exceptions to any rule may be made by the Chairperson.
14. **PETS:** No pets, except certified service animals are allowed on the Exhibition grounds. No dogs, including Exhibitor's dogs, are allowed in the barns during the Exhibition.
15. Only 1 handler per animal will be allowed in the ring, except for class 03 (ram).
16. All animals must have RFID or CSIP tags in their ears.
17. All exhibitors must wear a harness.
18. **Classes may be combined at the committee's discretion based on the distribution of entries.**
19. The LEX competitions will be held according to the latest **COVID-19 Event Protocol** approved by the HKPR Health Unit. All then-current COVID-19 health and safety protocols will be in place and all participants, including but not limited to exhibitors, officials, and volunteers, will be expected to adhere to the restrictions at all times. Anyone who fails to adhere to the restrictions will be asked to leave the LEX Grounds and will forfeit any prize money earned.
20. In the event that the **COVID-19** pandemic negatively impacts paid attendance at the 2022 LEX, the Lindsay Agricultural Society (LAS) reserves the right to prorate prize money paid out in order to manage the financial impact on the LAS. The LAS guarantees that the prize money paid out for each show will, at a minimum, be the sum of the entry fees plus sponsorship dollars received for that show. If prorating of prize money is deemed necessary for a show, all exhibitor prize money for that show will be reduced by the same percentage.

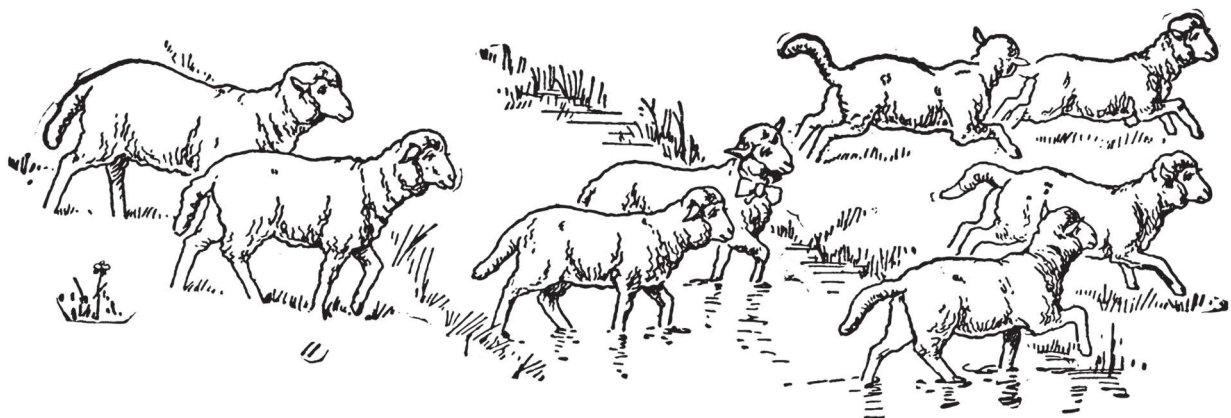

DIVISION 48 - HAMPSHIRE

ENTRY FEE: \$5.00 per entry

Prizes: 1st: \$40, 2nd: \$35, 3rd: \$30, 4th: \$25, 5th: \$20, 6th: \$15, 7th: \$15

Classes:

1. Hampshire Ewe - Yearling - 3rd pair of temporary incisors must be in place

Born & Bred in Canada

2. Hampshire Ewe - 1st pair of temporary incisors must be in place

3. Hampshire Ram - Yearling - 3rd pair of temporary incisors must be in place

4. Hampshire Ram - 1st pair of temporary incisors must be in place

5. Hampshire Breeder's Flock - bred and owned by Exhibitor

Group of 4 animals, both sexes to be represented. All animals in group to be one breed.

Each animal in the group must have been exhibited in one of the above classes. The Registration Certificate for each respective animal must show the exhibitor as owner and breeder in both cases, as an individual or in partnership. In other words, the exhibitor may be a joint owner of an animal and/or the joint breeder of an animal.

For Breeder's Flock, animals must be:

1. Owned and bred by the Exhibitor, **OR**

2. Jointly owned and bred by the Exhibitor, **OR**

3. Owned and jointly bred by the Exhibitor, **OR**

4. Jointly owned and jointly bred by the Exhibitor

6. Hampshire Get of Sire - born the property of the Exhibitor

Group of 3 animals, full mouth of milk teeth, by the same sire. Both sexes may be represented.

These lambs may, or may not, have been shown in the individual breed classes.

Hampshire Champion Ram

Hampshire Champion Ram - Reserve

Hampshire Champion Ewe

Hampshire Champion Ewe - Reserve

DIVISION 49 - OXFORD

ENTRY FEE: \$5.00 per entry

Prizes: 1st: \$40, 2nd: \$35, 3rd: \$30, 4th: \$25, 5th: \$20, 6th: \$15, 7th: \$15

Classes:

1. Oxford Ewe - Yearling - 3rd pair of temporary incisors must be in place

Born & Bred in Canada

2. Oxford Ewe - 1st pair of temporary incisors must be in place

3. Oxford Ram - Yearling - 3rd pair of temporary incisors must be in place

4. Oxford Ram - 1st pair of temporary incisors must be in place

5. Oxford Breeder's Flock - bred and owned by Exhibitor

Group of 4 animals, both sexes to be represented. All animals in group to be one breed.

Each animal in the group must have been exhibited in one of the above classes. The Registration Certificate for each respective animal must show the exhibitor as owner and breeder in both cases, as an individual or in partnership. In other words, the exhibitor may be a joint owner of an animal and/or the joint breeder of an animal.

For Breeder's Flock, animals must be:

1. Owned and bred by the Exhibitor, **OR**

2. Jointly owned and bred by the Exhibitor, **OR**

3. Owned and jointly bred by the Exhibitor, **OR**

4. Jointly owned and jointly bred by the Exhibitor

6. Oxford Get of Sire - Born the Property of the Exhibitor

Group of 3 animals, full mouth of milk teeth, by the same sire. Both sexes may be represented.

These lambs may, or may not, have been shown in individual breed classes.

Oxford Champion Ram

Oxford Champion Ram - Reserve

Oxford Champion Ewe

Oxford Champion Ewe - Reserve

DIVISION 50 - LEICESTER

ENTRY FEE: \$5.00 per entry

Prizes: 1st: \$40, 2nd: \$35, 3rd: \$30, 4th: \$25, 5th: \$20, 6th: \$15, 7th: \$15

Classes:

1. Leicester Ewe - Yearling - 3rd pair of temporary incisors must be in place

Born & Bred in Canada

2. Leicester Ewe - 1st pair of temporary incisors must be in place

3. Leicester Ram - Yearling - 3rd pair of temporary incisors must be in place

4. Leicester Ram - 1st pair of temporary incisors must be in place

5. Leicester Breeder's Flock - bred and owned by Exhibitor

Group of 4 animals, both sexes to be represented. All animals in group to be one breed.

Each animal in the group must have been exhibited in one of the above classes. The Registration Certificate for each respective animal must show the exhibitor as owner and breeder in both cases, as an individual or in partnership. In other words, the exhibitor may be a joint owner of an animal and/or the joint breeder of an animal.

For Breeder's Flock, animals must be:

1. Owned and bred by the Exhibitor, **OR**
2. Jointly owned and bred by the Exhibitor, **OR**
3. Owned and jointly bred by the Exhibitor, **OR**
4. Jointly owned and jointly bred by the Exhibitor

6. Leicester Get of Sire - Born the Property of the Exhibitor

Group of 3 animals, full mouth of milk teeth, by the same sire. Both sexes may be represented.

These lambs may, or may not, have been shown in individual breed classes.

Leicester Champion Ram

Leicester Champion Ram - Reserve

Leicester Champion Ewe

Leicester Champion Ewe - Reserve

DIVISION 51 - ANY OTHER BREED

ENTRY FEE: \$5.00 per entry

Prizes: 1st: \$40, 2nd: \$35, 3rd: \$30, 4th: \$25, 5th: \$20, 6th: \$15, 7th: \$15

Classes:

1. A.O.B. Ewe - Yearling - 3rd pair of temporary incisors must be in place

Born & Bred in Canada

2. A.O.B. Ewe - 1st pair of temporary incisors must be in place

3. A.O.B. Ram - Yearling - 3rd pair of temporary incisors must be in place

4. A.O.B. Ram - 1st pair of temporary incisors must be in place

5. A.O.B. Breeder's Flock - bred and owned by Exhibitor

Group of 4 animals, both sexes to be represented. All animals in group to be one breed.

Each animal in the group must have been exhibited in one of the above classes. The Registration Certificate for each respective animal must show the exhibitor as owner and breeder in both cases, as an individual or in partnership. In other words, the exhibitor may be a joint owner of an animal and/or the joint breeder of an animal.

For Breeder's Flock, animals must be:

1. Owned and bred by the Exhibitor, **OR**
2. Jointly owned and bred by the Exhibitor, **OR**
3. Owned and jointly bred by the Exhibitor, **OR**
4. Jointly owned and jointly bred by the Exhibitor

6. A.O.B. Get of Sire - Born the Property of the Exhibitor

Group of 3 animals, full mouth of milk teeth, by the same sire. Both sexes may be represented.

These lambs may, or may not, have been shown in individual breed classes.

AOB Champion Ram

AOB Champion Ram - Reserve

AOB Champion Ewe

AOB Champion Ewe - Reserve

DIVISION 52 - CHEVIOTS

ENTRY FEE: \$5.00 per entry

Prizes: 1st: \$40, 2nd: \$35, 3rd: \$30, 4th: \$25, 5th: \$20, 6th: \$15, 7th: \$15

Classes:

1. Cheviot Ewe - Yearling - 3rd pair of temporary incisors must be in place

Born & Bred in Canada

2. Cheviot Ewe - 1st pair of temporary incisors must be in place

3. Cheviot Ram - Yearling - 3rd pair of temporary incisors must be in place

4. Cheviot Ram - 1st pair of temporary incisors must be in place

5. Cheviot Breeder's Flock - bred and owned by Exhibitor

Group of 4 animals, both sexes to be represented. All animals in group to be one breed.

Each animal in the group must have been exhibited in one of the above classes. The Registration Certificate for each respective animal must show the exhibitor as owner and breeder in both cases, as an individual or in partnership. In other words, the exhibitor may be a joint owner of an animal and/or the joint breeder of an animal.

For Breeder's Flock, animals must be:

1. Owned and bred by the Exhibitor, **OR**

2. Jointly owned and bred by the Exhibitor, **OR**

3. Owned and jointly bred by the Exhibitor, **OR**

4. Jointly owned and jointly bred by the Exhibitor

6. Cheviot Get of Sire - Born the Property of the Exhibitor

Group of 3 animals, full mouth of milk teeth, by the same sire. Both sexes may be represented.

These lambs may, or may not, have been shown in individual breed classes.

Cheviots Champion Ram

Cheviots Champion Ram - Reserve

Cheviots Champion Ewe

Cheviots Champion Ewe - Reserve

DIVISION 53 - DORSETS

ENTRY FEE: \$5.00 per entry

Prizes: 1st: \$40, 2nd: \$35, 3rd: \$30, 4th: \$25, 5th: \$20, 6th: \$15, 7th: \$15

Classes:

1. Dorset Ewe - Yearling - 3rd pair of temporary incisors must be in place

Born & Bred in Canada

2. Dorset Ewe - 1st pair of temporary incisors must be in place

3. Dorset Ram - Yearling - 3rd pair of temporary incisors must be in place

4. Dorset Ram - 1st pair of temporary incisors must be in place

5. Dorset Breeder's Flock - bred and owned by Exhibitor

Group of 4 animals, both sexes to be represented. All animals in group to be one breed.

Each animal in the group must have been exhibited in one of the above classes. The Registration Certificate for each respective animal must show the exhibitor as owner and breeder in both cases, as an individual or in partnership. In other words, the exhibitor may be a joint owner of an animal and/or the joint breeder of an animal.

For Breeder's Flock, animals must be:

1. Owned and bred by the Exhibitor, **OR**

2. Jointly owned and bred by the Exhibitor, **OR**

3. Owned and jointly bred by the Exhibitor, **OR**

4. Jointly owned and jointly bred by the Exhibitor

6. Dorset Get of Sire - Born the Property of the Exhibitor

Group of 3 animals, full mouth of milk teeth, by the same sire. Both sexes may be represented.

These lambs may, or may not, have been shown in individual breed classes.

Dorset Champion Ram

Dorset Champion Ram - Reserve

Dorset Champion Ewe

Dorset Champion Ewe - Reserve

DIVISION 54 - SUFFOLKS

ENTRY FEE: \$5.00 per entry

Prizes: 1st: \$40, 2nd: \$35, 3rd: \$30, 4th: \$25, 5th: \$20, 6th: \$15, 7th: \$15

Classes:

- 1. Suffolk Ewe - Yearling - 3rd pair of temporary incisors must be in place**
Born & Bred in Canada
- 2. Suffolk Ewe - 1st pair of temporary incisors must be in place**
- 3. Suffolk Ram - Yearling - 3rd pair of temporary incisors must be in place**
- 4. Suffolk Ram - 1st pair of temporary incisors must be in place**
- 5. Suffolk Breeder's Flock - bred and owned by Exhibitor**
Group of 4 animals, both sexes to be represented. All animals in group to be one breed. Each animal in the group must have been exhibited in one of the above classes. The Registration Certificate for each respective animal must show the exhibitor as owner and breeder in both cases, as an individual or in partnership. In other words, the exhibitor may be a joint owner of an animal and/or the joint breeder of an animal.

For Breeder's Flock, animals must be:

1. Owned and bred by the Exhibitor, **OR**
2. Jointly owned and bred by the Exhibitor, **OR**
3. Owned and jointly bred by the Exhibitor, **OR**
4. Jointly owned and jointly bred by the Exhibitor

6. Suffolk Get of Sire - Born the Property of the Exhibitor

Group of 3 animals, full mouth of milk teeth, by the same sire. Both sexes may be represented. These lambs may, or may not, have been shown in individual breed classes.

Suffolk Champion Ram

Suffolk Champion Ram - Reserve

Suffolk Champion Ewe

Suffolk Champion Ewe - Reserve

Scottish Blend Trophy



for the Supreme Champion Ram & \$25 prize money all generously donated by
George & Marguerite Clarke

Alliance Agri-Turf generously donated prize money
Victoria Veterinary Services generously donated prize money



The Board of Directors of the Lindsay Agricultural Society and the Sheep Committee,
gratefully acknowledge the generous contributions of the sponsors for the Sheep Show.



DAIRY GOAT SHOW

DAIRY GOAT SHOW

DIVISION 63 - DIVISION 68

This show is sanctioned by the **CANADIAN GOAT SOCIETY** and the **CGS** rules will govern.

COMMITTEE: Chairperson: Natalie Mitchell; Isaac Breadner, Luella Cail, Adam Hayward

- **ENTRIES CLOSE WEDNESDAY, SEPTEMBER 7, 2022.**
 - **LATE ENTRIES CLOSE WEDNESDAY, SEPTEMBER 14, 2022.**
 - **JUDGE:** Julie Reise
 - Completed entry forms may be submitted by fax, phone, email, delivered in-person to the LEX office, or completed online at <https://www.assistexpo.ca/lindsayex>
 - **ENTRY FEE:** \$5.00 per entry.
 - **ADMINISTRATION FEE:** \$10.00 Administration fee and entry fees must accompany entries.
 - **LATE FEE:** additional \$5.00 per entry.
 - When listing entries on entry form be sure to use 4 DIGITS. Division number & Class number.
-

RULES & REGULATIONS

NOTE: NO STRAW PROVIDED

1. ***NEW 2022*** Exhibitors will receive **Admission Passes** to the email that is listed on the entry form. Exhibitor admission passes will be allocated based on the number of livestock entered.
2. Judging will commence at 10:00 am on September 18, 2022, in the **East Ring**
3. Animals are to be penned no later than 9:00 am September 18, 2022.
4. **Animals must remain until 5:00 pm September 18, 2022.**
5. A veterinarian OR a committee of three Canadian Goat Society members will be on site to check all animals after 9:00 am on September 18, 2022.
6. There shall be no limit on the number of entries that may be made by an exhibitor. However, an exhibitor will not be eligible for more than two monies in any class. Pen space will be allotted according to the number of animals brought to the show.
7. All animals over six months of age must be registered with the Canadian Goat Society. Papers will be checked. Prize money will not be paid if papers are not shown. Tattoos will be inspected.
8. Milkers must be milked dry within 12 hours before judging begins. Goats with hard-distended udders may be disqualified at the discretion of the judge.
9. **SUBSTITUTIONS:** Exhibitors may do substitute only within the class already entered, not from class to class. **All substitutions must be made 24HRs prior to the start of show.** Substitutions can be made with the committee chair or at the Lindsay Agricultural Society office.
10. All whites or white top with black bottoms to be worn while showing.
11. **INSURANCE INFORMATION REQUIRED ON ENTRY FORM.**

12. In the event that the **COVID-19** pandemic negatively impacts paid attendance at the 2022 LEX, the Lindsay Agricultural Society (LAS) reserves the right to prorate prize money paid out in order to manage the financial impact on the LAS. The LAS guarantees that the prize money paid out for each show will, at a minimum, be the sum of the entry fees plus sponsorship dollars received for that show. If prorating of prize money is deemed necessary for a show, all exhibitor prize money for that show will be reduced by the same percentage.
 13. The LEX competitions will be held according to the latest **COVID-19 Event Protocol** approved by the HKPR Health Unit. All then-current COVID-19 health and safety protocols will be in place and all participants, including but not limited to exhibitors, officials, and volunteers, will be expected to adhere to the restrictions at all times. Anyone who fails to adhere to the restrictions will be asked to leave the LEX Grounds and will forfeit any prize money earned.
-

DAIRY GOAT SHOWMANSHIP

- Begins at 11:30 am on September 18, 2022.
- Open to all exhibitors under the age of 18.

Classes:

**Best Dressed Goat - Open to All Children
Showmanship - Children Up to 6 years old
Showmanship - Children 7-12 years old
Showmanship - Children 13-18 years old
Showmanship - Adult 19 years and over**

DIVISION 63 - ALPINE

ENTRY FEE: \$5.00 per entry

Classes:

**Alpine Doe Kid - under 6 months
Alpine Doe Kid - 6 months & under 12 months
Alpine Yearling Doe - over 1 year & under 2 years
Has not given birth
Alpine Champion Junior Doe
Ribbons Only
Alpine Champion Junior Doe - Reserve
Ribbons Only
Alpine Milking Doe - over 1 year & under 2 years
Alpine Milking Doe - over 2 years & under 3 years
Alpine Milking Doe - over 3 years & under 5 years
Alpine Milking Doe - 5 years & over
Alpine Champion Senior Doe
Ribbons Only
Alpine Champion Senior Doe - Reserve
Ribbons Only
Alpine Best Udder
Ribbons Only**

DIVISION 64 - NUBIAN

ENTRY FEE: \$5.00 per entry

Classes:

Nubian Doe Kid - under 6 Months

Sponsor: Clayson Ridge, Pontypool, ON

Nubian Doe Kid - 6 months & under 12 months

Nubian Yearling Doe - over 1 year & under 2 years

Has not given birth

Nubian Champion Junior Doe

Ribbons Only

Nubian Champion Junior Doe - Reserve

Ribbons Only

Nubian Milking Doe - over 1 year & under 2 years

Nubian Milking Doe - over 2 years & under 3 years

Nubian Milking Doe - over 3 years & under 5 years

Nubian Milking Doe - 5 years & over

Nubian Champion Senior Doe

Ribbons Only

Nubian Champion Senior Doe - Reserve

Ribbons Only

Nubian Best Udder

Ribbons Only

DIVISION 65 - OBERHASLI

ENTRY FEE: \$5.00 per entry

Classes:

Oberhasli Doe Kid - under 6 months

Oberhasli Doe Kid - 6 months & under 12 months

Oberhasli - over 1 year & under 2 years

Has not given birth

Oberhasli Champion Junior Doe

Ribbons Only

Oberhasli Champion Junior Doe - Reserve

Ribbons Only

Oberhasli Milking Doe - over 1 year & under 2 years

Oberhasli Milking Doe - over 2 years & under 3 years

Oberhasli Milking Doe - over 3 years & under 5 years

Oberhasli Milking Doe - 5 years & over

Oberhasli Champion Senior Doe

Ribbons Only

Oberhasli Champion Senior Doe - Reserve

Ribbons Only

Oberhasli Dwarf Best Udder

Ribbons Only

DIVISION 66 - SAANEN

ENTRY FEE: \$5.00 per entry

Classes:

Saanen Doe Kid - under 6 months

Saanen Doe Kid - 6 months & under 12 months

Saanen Yearling Doe - over 1 year & under 2 years

Has not given birth

Saanen Champion Junior Doe

Ribbons Only

Saanen Champion Junior Doe - Reserve

Ribbons Only

Saanen - over 1 year & under 2 years

Saanen Milking Doe - over 2 years & under 3 years

Saanen Milking Doe - over 3 years & under 5 years

Saanen Milking Doe - 5 years & over

Saanen Champion Senior Doe

Ribbons Only

Saanen Champion Senior Doe - Reserve

Ribbons Only

Saanen Best Udder

Ribbons Only

DIVISION 67 - RECORDED GRADE

ENTRY FEE: \$5.00 per entry

Classes:

Recorded Grade Doe Kid - under 6 months

Recorded Grade Doe Kid - 6 months & under 12 Months

Recorded Grade Yearling Doe - over 1 year & under 2 years

Has not given birth

Recorded Grade Champion Junior Doe

Ribbons Only

Recorded Grade Champion Junior Doe - Reserve

Ribbons Only

Recorded Grade Milking Doe - over 1 year & under 2 years

Recorded Grade Milking Doe - over 2 years & under 3 years

Recorded Grade Milking Doe - over 3 years & under 5 years

Recorded Grade Milking Doe - 5 years & over

Recorded Grade Champion Senior Doe

Ribbons Only

Recorded Grade Champion Senior Doe - Reserve

Ribbons Only

Recorded Grade Best Udder

Ribbons Only

DIVISION 68 - ALL OTHER GOAT BREEDS

ENTRY FEE: \$5.00 per entry

Classes:

All Other Breeds, Doe Kid - under 6 months

All Other Breeds, Doe - 6 months & under 12 months

All Other Breeds, Doe - over 1 year & under 2 years

Has not given birth

AOB Champion Junior Doe

Ribbons Only

AOB Champion Junior Doe - Reserve

Ribbons Only

All Other Breeds, Milking Doe - over 1 year & under 2 years

All Other Breeds, Milking Doe - over 2 years & under 3 years

All Other Breeds, Milking Doe - over 3 years & under 5 years

All Other Breeds, Milking Doe - 5 years & over

AOB Champion Senior Doe

Ribbons Only

AOB Champion Senior Doe - Reserve

Ribbons Only

AOB Best Udder

Ribbons Only

The Board of Directors of the Lindsay Agricultural Society and its Dairy Goat Committee
gratefully acknowledge the generous contributions from:

Peacock Meadows Farms

Craigalleen Farms

Clayson Ridge Farm

FELICITY LANE FARM, Guiotto Family

Award for BEST SENIOR DOE - all Senior Champions to compete.

DG TRANSPORTATION

Award for BEST JUNIOR DOE - all Junior Champions to compete

INTERNATIONAL STOCK FOODS

Award for CHAMPION BEST UDDER and RESERVE - all Best Udder winners to compete

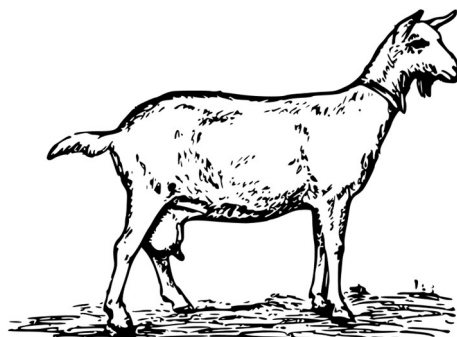



**POULTRY
SHOW**

POULTRY SHOW

COMMITTEE: Chairperson Leanne Ashton; Brad Ashton, Allison Day, Adam Burdeyney, Maria Johns, Gary Cockerell, Kim Fabiano, Garry Kennedy, Keegan Love, Kelly Thompson, Ron Thompson, Gord Watts, Isaac Breadner

IMPORTANT NOTES

- **ENTRIES CLOSE WEDNESDAY, SEPTEMBER 7, 2022.**
 - **NO LATE ENTRIES WILL BE ACCEPTED.**
 - **JUDGE:** Charlie Tilt
 - **ADMINISTRATION FEE:** \$10.00 Administration fee and entry fees must accompany entries.
 - **ENTRY FEE:** \$1.00/entry
 - Completed entry forms may be submitted by fax, phone, email, delivered in-person to the LEX office, or completed online at <https://www.assistexpo.ca/lindsayex>
 - **Poultry Show:** Saturday, September 24, 2022.
 - **Poultry Sale:** Sunday, September 25, 2022.
 - **ENTRY FORMS:** List division (60), Section, Class Letter. Example: 60, 01, A.
-

Vote for the

People's Choice Rooster

Ballots available at the Poultry Barn!

RULES AND REGULATIONS

1. **ENTRIES CLOSE: Wednesday, September 7, 2022**
1. **Entries can be submitted online at <https://www.assistexpo.ca/lindsayex>.** Complete pedigree information as requested on the entry form must be completed in full as well as a photo release waiver.
2. **ABSOLUTELY NO ENTRIES WILL BE ACCEPTED AFTER Wednesday, September 7, 2022**
3. ***NEW 2022*** Exhibitors will receive **Admission Passes** to the email that is listed on the entry form. Exhibitor admission passes will be allocated based on the number of livestock entered.
4. The Poultry Show is September 24, 2022, beginning at 10:00 am in the Poultry Barn.
5. Poultry Exhibitor's Sale is September 25, 2022, at 3:00 pm in the Poultry Barn.
6. Entry form to be completed using class number for breed, section letter to identify sex.
7. **No substitutions are allowed** after the entry closing date.
8. **Birds must be delivered to the Poultry Barn on Friday, September 23 after 6:30 pm.** Special arrangements can be made if exhibitors **CANNOT** bring birds on Friday. Exhibitors must notify the LEX office by **Friday, September 14, 2022**, if special arrangements need to be made.

9. **Poultry MUST be in place for judging by 9:00 am on Saturday, September 24, 2022.**
10. **Birds to be picked up between 7:00 pm - 8:00 pm on Saturday or between 4:00 pm - 6:00 pm on Sunday.**
11. Exhibitors are limited to **2 birds per class**. Therefore, you can show 2 Cocks, 2 Cockerels, 2 Hens, & 2 Pullets.
12. **ONLY BIRDS EXHIBITED AT THE POULTRY SHOW ARE ELIGIBLE FOR THE SALE.**
13. MARKET TURKEYS ARE NOT ELIGIBLE FOR THE POULTRY EXHIBITOR SALE. See Market Livestock Prize Book for Market Turkey details.
14. Please indicate on your entry form which birds will be entered in the sale.
15. Exhibitors must provide cages for birds to be displayed in for the sale. Birds will be sold with the cages they are displayed in.
16. A commission of 15% of the selling price will be deducted from the exhibitor's proceeds and donated to the Lindsay Agricultural Society to help cover costs of running the sale.
17. Arrangement for payment must be made immediately after the sale.
18. A vet will be on-site during animal check-in.
19. Any birds deemed unhealthy by the committee at any time during the show will be removed. Prize money for those birds will be forfeited.
20. The Poultry Committee will collect all eggs laid during the fair. No other person is permitted to remove eggs from cages.
21. The committee reserves the right to refuse or limit an entry.
22. Rules & Regulations of the Lindsay Agricultural Society are in effect.
23. **JUNIORS - Exhibitors 16 years & under** must be able to put bird in cage on their own. Regular classes - No administration fee & NO ENTRY FEE.
24. Any birds deemed unhealthy by the committee will be disqualified.
25. Exception to any rule may be made by the Chairperson.
26. The LEX competitions will be held according to the latest **COVID-19 Event Protocol** approved by the HKPR Health Unit. All then-current COVID-19 health and safety protocols will be in place and all participants, including but not limited to exhibitors, officials, and volunteers will be expected to adhere to the restrictions at all times. Anyone who fails to adhere to the restrictions will be asked to leave the LEX Grounds and will forfeit any prize money earned.
27. In the event that the **COVID-19** pandemic negatively impacts paid attendance at the 2021 LEX, the Lindsay Agricultural Society (LAS) reserves the right to prorate prize money paid out in order to manage the financial impact on the LAS. The LAS guarantees that the prize money paid out for each show will, at a minimum, be the sum of the entry fees plus sponsorship dollars received for that show. If prorating of prize money is deemed necessary for a show, all exhibitor prize money for that show will be reduced by the same percentage.



STANDARD POULTRY

Entry Fee: \$1.00 per entry

Administration Fee: \$10.00

Section 1: American

6001 - Chantecler

Prizes: 1st: \$5, 2nd: \$4, 3rd: \$3

Classes:

- A. Cock**
 - B. Hen**
 - C. Cockerel**
 - D. Pullet**
-

6002 - Jersey Giant, Any Colour

Prizes: 1st: \$5, 2nd: \$4, 3rd: \$3

Classes:

- A. Cock**
 - B. Hen**
 - C. Cockerel**
 - D. Pullet**
-

6003 - Plymouth Rock

Prizes: 1st: \$5, 2nd: \$4, 3rd: \$3

Classes:

- A. Cock**
 - B. Hen**
 - C. Cockerel**
 - D. Pullet**
-

6004 - Rhode Island Red

Prizes: 1st: \$5, 2nd: \$4, 3rd: \$3

Classes:

- A. Cock**
 - B. Hen**
 - C. Cockerel**
 - D. Pullet**
-

6005 - Wyandotte, Any Colour

Prizes: 1st: \$5, 2nd: \$4, 3rd: \$3

Classes:

- A. Cock
 - B. Hen
 - C. Cockerel
 - D. Pullet
-

6006 - Brahma, Any Colour

Prizes: 1st: \$5, 2nd: \$4, 3rd: \$3

Classes:

- A. Cock
 - B. Hen
 - C. Cockerel
 - D. Pullet
-

Section 2: Asiatic

6007 - Cochin, Any Colour

Prizes: 1st: \$5, 2nd: \$4, 3rd: \$3

Classes:

- A. Cock
 - B. Hen
 - C. Cockerel
 - D. Pullet
-

6008 - Australorp, Any Colour

Prizes: 1st: \$5, 2nd: \$4, 3rd: \$3

Classes:

- A. Cock
 - B. Hen
 - C. Cockerel
 - D. Pullet
-

Section 3: English

6009 - Orpington, Any Colour

Prizes: 1st: \$5, 2nd: \$4, 3rd: \$3

Classes:

- A. Cock
 - B. Hen
 - C. Cockerel
 - D. Pullet
-

6010 - Sussex

Prizes: 1st: \$5, 2nd: \$4, 3rd: \$3

Classes:

- A. Cock
 - B. Hen
 - C. Cockerel
 - D. Pullet
-

6011 - Andalusian

Prizes: 1st: \$5, 2nd: \$4, 3rd: \$3

Classes:

- A. Cock
 - B. Hen
 - C. Cockerel
 - D. Pullet
-

Section 4: Mediterranean

6012 - Leghorn, Any Colour

Prizes: 1st: \$5, 2nd: \$4, 3rd: \$3

Classes:

- A. Cock
 - B. Hen
 - C. Cockerel
 - D. Pullet
-

6013 - Minorca

Prizes: 1st: \$5, 2nd: \$4, 3rd: \$3

Classes:

- A. Cock
 - B. Hen
 - C. Cockerel
 - D. Pullet
-

6014 - Barnevelder

Prizes: 1st: \$5, 2nd: \$4, 3rd: \$3

Classes:

- A. Cock
 - B. Hen
 - C. Cockerel
 - D. Pullet
-

Section 5: Continental, Northern European

6015 - Welsummer

Prizes: 1st: \$5, 2nd: \$4, 3rd: \$3

Classes:

- A. Cock
 - B. Hen
 - C. Cockerel
 - D. Pullet
-

6016 - Polish, Bearded, Any Colour

Prizes: 1st: \$5, 2nd: \$4, 3rd: \$3

Classes:

- A. Cock
 - B. Hen
 - C. Cockerel
 - D. Pullet
-

6017 - Polish, Non-bearded, Any Colour

Prizes: 1st: \$5, 2nd: \$4, 3rd: \$3

Classes:

- A. Cock
 - B. Hen
 - C. Cockerel
 - D. Pullet
-

6018 - Faverolle, Any Colour

Prizes: 1st: \$5, 2nd: \$4, 3rd: \$3

Classes:

- A. Cock
 - B. Hen
 - C. Cockerel
 - D. Pullet
-

6019 - Maran, Any Colour

Prizes: 1st: \$5, 2nd: \$4, 3rd: \$3

Classes:

- A. Cock
 - B. Hen
 - C. Cockerel
 - D. Pullet
-

6020 - Modern Game

Prizes: 1st: \$5, 2nd: \$4, 3rd: \$3

Classes:

- A. Cock
 - B. Hen
 - C. Cockerel
 - D. Pullet
-

Section 6: All Other Breeds

6021 - Naked Neck, Any Colour

Prizes: 1st: \$5, 2nd: \$4, 3rd: \$3

Classes:

- A. Cock
 - B. Hen
 - C. Cockerel
 - D. Pullet
-

6022 - Old English Game

Prizes: 1st: \$5, 2nd: \$4, 3rd: \$3

Classes:

- A. Cock
 - B. Hen
 - C. Cockerel
 - D. Pullet
-

6023 - Phoenix

Prizes: 1st: \$5, 2nd: \$4, 3rd: \$3

Classes:

- A. Cock
 - B. Hen
 - C. Cockerel
 - D. Pullet
-

6024 - Sultan

Prizes: 1st: \$5, 2nd: \$4, 3rd: \$3

Classes:

- A. Cock
 - B. Hen
 - C. Cockerel
 - D. Pullet
-

6025 - Sumatra

Prizes: 1st: \$5, 2nd: \$4, 3rd: \$3

Classes:

- A. Cock
 - B. Hen
 - C. Cockerel
 - D. Pullet
-

6026 - Cornish

Prizes: 1st: \$5, 2nd: \$4, 3rd: \$3

Classes:

- A. Cock
 - B. Hen
 - C. Cockerel
 - D. Pullet
-

6027 - Standard Any Variety - Clean Legged

Prizes: 1st: \$5, 2nd: \$4, 3rd: \$3

Classes:

- A. Cock
 - B. Hen
 - C. Cockerel
 - D. Pullet
-



6028 - Standard Any Variety - Feather Legged

Prizes: 1st: \$5, 2nd: \$4, 3rd: \$3

Classes:

- A. Cock
- B. Hen
- C. Cockerel
- D. Pullet

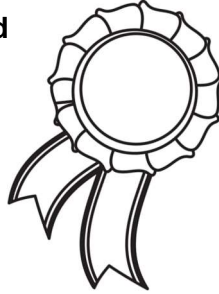

BEST of SHOW STANDARD

Sponsored by Victoria Feeds Horse & Hound

Prize: \$50.00

Section 7: Commercial

6029 - Commercial Meat Bird

Prizes: 1st: \$5, 2nd: \$4, 3rd: \$3

Classes:

- A. Cock
 - B. Hen
-

6030 - Commercial Egg Layer

Prizes: 1st: \$5, 2nd: \$4, 3rd: \$3

Classes:

- B. Hen
-

6031 - Commercial Dual Purpose

Prizes: 1st: \$5, 2nd: \$4, 3rd: \$3

Classes:

- A. Cock
 - B. Hen
-

BEST of SHOW COMMERCIAL

Sponsored by Morrison's Custom Poultry Processing

Prize: \$50.00

BANTAM POULTRY

Entry Fee: \$1.00 per entry

Administration Fee: \$10.00

Section 8: Modern Game

6032 - Bantam Belgian Bearded d'Uccle

Prizes: 1st: \$5, 2nd: \$4, 3rd: \$3

Classes:

- A. Cock
 - B. Hen
 - C. Cockerel
 - D. Pullet
-

6033 - Bantam Old English Game

Prizes: 1st: \$5, 2nd: \$4, 3rd: \$3

Classes:

- A. Cock
 - B. Hen
 - C. Cockerel
 - D. Pullet
-

6034 - Bantam Andalusian, Any Colour

Prizes: 1st: \$5, 2nd: \$4, 3rd: \$3

Classes:

- A. Cock
 - B. Hen
 - C. Cockerel
 - D. Pullet
-

6035 - Bantam Delaware

Prizes: 1st: \$5, 2nd: \$4, 3rd: \$3

Classes:

- A. Cock
 - B. Hen
 - C. Cockerel
 - D. Pullet
-

Section 9: Single Comb, Clean Legged

6036 - Bantam Plymouth Rock, Any Colour

Prizes: 1st: \$5, 2nd: \$4, 3rd: \$3

Classes:

- A. Cock
 - B. Hen
 - C. Cockerel
 - D. Pullet
-

6037 - Bantam Japanese, Any Colour

Prizes: 1st: \$5, 2nd: \$4, 3rd: \$3

Classes:

- A. Cock
 - B. Hen
 - C. Cockerel
 - D. Pullet
-

6038 - Bantam Leghorn, Any Colour

Prizes: 1st: \$5, 2nd: \$4, 3rd: \$3

Classes:

- A. Cock
 - B. Hen
 - C. Cockerel
 - D. Pullet
-

6039 - Bantam New Hampshire

Prizes: 1st: \$5, 2nd: \$4, 3rd: \$3

Classes:

- A. Cock
 - B. Hen
 - C. Cockerel
 - D. Pullet
-

6040 - Bantam Orpington, Any Colour

Prizes: 1st: \$5, 2nd: \$4, 3rd: \$3

Classes:

- A. Cock
 - B. Hen
 - C. Cockerel
 - D. Pullet
-

6041 - Bantam Phoenix, Any Colour

Prizes: 1st: \$5, 2nd: \$4, 3rd: \$3

Classes:

- A. Cock
 - B. Hen
 - C. Cockerel
 - D. Pullet
-

6042 - Bantam Rhode Island Red

Prizes: 1st: \$5, 2nd: \$4, 3rd: \$3

Classes:

- A. Cock
 - B. Hen
 - C. Cockerel
 - D. Pullet
-

6043 - Bantam Sussex

Prizes: 1st: \$5, 2nd: \$4, 3rd: \$3

Classes:

- A. Cock
 - B. Hen
 - C. Cockerel
 - D. Pullet
-

6044 - Bantam Hamburg

Prizes: 1st: \$5, 2nd: \$4, 3rd: \$3

Classes:

- A. Cock
 - B. Hen
 - C. Cockerel
 - D. Pullet
-

Section 10: Rose Comb, Clean Legged

6045 - Bantam Rose Comb

Prizes: 1st: \$5, 2nd: \$4, 3rd: \$3

Classes:

- A. Cock
 - B. Hen
 - C. Cockerel
 - D. Pullet
-

6046 - Bantam Seabright, Any Colour

Prizes: 1st: \$5, 2nd: \$4, 3rd: \$3

Classes:

- A. Cock
 - B. Hen
 - C. Cockerel
 - D. Pullet
-

6047 - Bantam Wyandotte, Any Colour

Prizes: 1st: \$5, 2nd: \$4, 3rd: \$3

Classes:

- A. Cock
 - B. Hen
 - C. Cockerel
 - D. Pullet
-

6048 - Bantam Chantecler

Prizes: 1st: \$5, 2nd: \$4, 3rd: \$3

Classes:

- A. Cock
 - B. Hen
 - C. Cockerel
 - D. Pullet
-

6049 - Bantam Cornish

Prizes: 1st: \$5, 2nd: \$4, 3rd: \$3

Classes:

- A. Cock
 - B. Hen
 - C. Cockerel
 - D. Pullet
-

6050 - Bantam Brahma, Any Colour

Prizes: 1st: \$5, 2nd: \$4, 3rd: \$3

Classes:

- A. Cock
 - B. Hen
 - C. Cockerel
 - D. Pullet
-

Section 11: All Other Combs, Clean Legged

6051 - Bantam Cochin, Any Colour

Prizes: 1st: \$5, 2nd: \$4, 3rd: \$3

Classes:

- A. Cock
 - B. Hen
 - C. Cockerel
 - D. Pullet
-

6052 - Bantam Faverolle, Any Colour

Prizes: 1st: \$5, 2nd: \$4, 3rd: \$3

Classes:

- A. Cock
 - B. Hen
 - C. Cockerel
 - D. Pullet
-

6053 - Bantam, Clean Legged, Any Variety

Prizes: 1st: \$5, 2nd: \$4, 3rd: \$3

Classes:

- A. Cock
 - B. Hen
 - C. Cockerel
 - D. Pullet
-

Section 12: Feather Legged

6054 - Bantam White Silkie, Bearded

Prizes: 1st: \$5, 2nd: \$4, 3rd: \$3

Classes:

- A. Cock
 - B. Hen
 - C. Cockerel
 - D. Pullet
-

6055 - Bantam White Silkie, Non-Bearded

Prizes: 1st: \$5, 2nd: \$4, 3rd: \$3

Classes:

- A. Cock
 - B. Hen
 - C. Cockerel
 - D. Pullet
-

6056 - Bantam Silkie, Any Colour, Bearded

Prizes: 1st: \$5, 2nd: \$4, 3rd: \$3

Classes:

- A. Cock
 - B. Hen
 - C. Cockerel
 - D. Pullet
-

6057 - Bantam Silkie, Any Colour, Non-Bearded

Prizes: 1st: \$5, 2nd: \$4, 3rd: \$3

Classes:

- A. Cock
 - B. Hen
 - C. Cockerel
 - D. Pullet
-

6058 - Bantam, Feather Legged, Any Variety

Prizes: 1st: \$5, 2nd: \$4, 3rd: \$3

Classes:

- A. Cock
 - B. Hen
 - C. Cockerel
 - D. Pullet
-

BEST of SHOW BANTAM

Sponsored by Franklin Farm Herbals & Market

Prize: \$50.00

WATERFOWL

Entry Fee: \$1.00 per entry

Administration Fee: \$10.00

Section 13: Ducks - Heavy

6059 - Pekin

Prizes: 1st: \$5, 2nd: \$4, 3rd: \$3

Classes:

- A. Drake**
 - B. Duck**
-

6060 - Rouen

Prizes: 1st: \$5, 2nd: \$4, 3rd: \$3

Classes:

- A. Drake**
 - B. Duck**
-

6061 - Muscovy, Any Colour

Prizes: 1st: \$5, 2nd: \$4, 3rd: \$3

Classes:

- A. Drake**
 - B. Duck**
-

6062 - Silver Appleyard

Prizes: 1st: \$5, 2nd: \$4, 3rd: \$3

Classes:

- A. Drake**
 - B. Duck**
-

6063 - Cayuga

Prizes: 1st: \$5, 2nd: \$4, 3rd: \$3

Classes:

- A. Drake**
 - B. Duck**
-

6064 - Crested, Any Colour

Prizes: 1st: \$5, 2nd: \$4, 3rd: \$3

Classes:

- A. Drake
 - B. Duck
-

Section 14: Ducks - Medium

6065 - Runner, White

Prizes: 1st: \$5, 2nd: \$4, 3rd: \$3

Classes:

- A. Drake
 - B. Duck
-

6066 - Runner, Any Colour

Prizes: 1st: \$5, 2nd: \$4, 3rd: \$3

Classes:

- A. Drake
 - B. Duck
-

6067 - Campbell

Prizes: 1st: \$5, 2nd: \$4, 3rd: \$3

Classes:

- A. Drake
 - B. Duck
-

Section 15: Ducks - Light

6068 - Magpie

Prizes: 1st: \$5, 2nd: \$4, 3rd: \$3

Classes:

- A. Drake
 - B. Duck
-

6069 - Welsh Harlequin

Prizes: 1st: \$5, 2nd: \$4, 3rd: \$3

Classes:

- A. Drake
 - B. Duck
-

6070 - White Call

Prizes: 1st: \$5, 2nd: \$4, 3rd: \$3

Classes:

- A. Drake
 - B. Duck
-

6071 - Call, Any Other Colour

Prizes: 1st: \$5, 2nd: \$4, 3rd: \$3

Classes:

- A. Drake
 - B. Duck
-

6072 - East Indy

Prizes: 1st: \$5, 2nd: \$4, 3rd: \$3

Classes:

- A. Drake
 - B. Duck
-

Section 16: Ducks - Bantam

6073 - Mallard

Prizes: 1st: \$5, 2nd: \$4, 3rd: \$3

Classes:

- A. Drake
 - B. Duck
-

Section 17: Geese

6074 - African

Prizes: 1st: \$5, 2nd: \$4, 3rd: \$3

Classes:

- A. Gander
 - B. Goose
-

6075 - Embden

Prizes: 1st: \$5, 2nd: \$4, 3rd: \$3

Classes:

- A. Gander
 - B. Goose
-

6076 - Toulouse

Prizes: 1st: \$5, 2nd: \$4, 3rd: \$3

Classes:

- A. Gander**
 - B. Goose**
-

6077 - Saddleback

Prizes: 1st: \$5, 2nd: \$4, 3rd: \$3

Classes:

- A. Gander**
 - B. Goose**
-

6078 - Sebastopol, Any Colour

Prizes: 1st: \$5, 2nd: \$4, 3rd: \$3

Classes:

- A. Gander**
 - B. Goose**
-

6079 - White Chinese

Prizes: 1st: \$5, 2nd: \$4, 3rd: \$3

Classes:

- A. Gander**
 - B. Goose**
-

6080 - Brown Chinese

Prizes: 1st: \$5, 2nd: \$4, 3rd: \$3

Classes:

- A. Gander**
 - B. Goose**
-

6081 - Egyptian

Prizes: 1st: \$5, 2nd: \$4, 3rd: \$3

Classes:

- A. Gander**
 - B. Goose**
-

6082 - Geese, Any Variety

Prizes: 1st: \$5, 2nd: \$4, 3rd: \$3

Classes:

- A. Gander
 - B. Goose
-

Section 20: Any Other Fowl

6083 - Duck, Any Variety

Prizes: 1st: \$5, 2nd: \$4, 3rd: \$3

Classes:

- A. Drake
 - B. Duck
-

BEST WATERFOWL

Sponsored by Sunderland Co-Operative Inc.

Prize: \$100.00

Section 18: Turkeys

6084 - Turkey, Any Colour, Any Variety

Prizes: 1st: \$5, 2nd: \$4, 3rd: \$3

Classes:

- A. Tom
 - B. Hen
-

Section 19: Guinea Fowl

6085 - Guinea Fowl, Any Colour

Prizes: 1st: \$5, 2nd: \$4, 3rd: \$3

Classes:

- A. Cock
 - B. Hen
-

Vote for the

People's Choice Rooster

Ballots available at the Poultry Barn!

September 24, 2022

7001 - People's Choice Rooster

Prizes: 1st: \$5, 2nd: \$4, 3rd: \$3

Classes:

A. Rooster



SPECIAL AWARDS

Lisle Noble Memorial Award - Grand Champion Bird

Doug Cook Memorial Award - presented to the Junior Exhibitor with the most points

Ron & Kelly Thompson Award - Grand Champion Junior Bird



CHILDREN'S RABBIT SHOW

IN THE JUNIOR ARTS GROWING MINDS PRIZE BOOK ON PAGE 43



LINDSAY EXHIBITION
 354 Angeline Street South
 P.O. Box 752
 Lindsay, ON K9V 4W9
 Tel (705) 324-5551
 Email: fair@lindsayex.com
 Website: www.lindsayex.com

LINDSAY EXHIBITION
Market Turkey Show
Entry Form

Entries Due Wednesday September 7, 2022
LATE DEADLINE SEPTEMBER 14, 2022
LATE FEE \$5.00

| | |
|------------------------|--|
| Office Use Only | |
| Exhibitor #: | |
| Date: | |
| Fees Rec'd \$: | |
| Fees Owning \$: | |

ONE ENTRY PER EXHIBITOR

| | | | | | | | |
|---------------------|-------|--------------------------|--|---------------------|--|------------------------------------|--|
| Exhibitor Name: | | City: | | Province: | | Postal Code: | |
| Owner/Farm Name: | | Fax: | | Email: | | Expiry: | |
| Phone: | | Exhibitor [] Farm [] | | Policy #: | | Insurance Amount (min. 2 million): | |
| Insurance Co. Name: | | Prize Cheque Payable to: | | Description of Bird | | Entry Fee | |
| Division | Class | Identification | | | | | |
| | | | | | | | |
| | | | | | | | |
| | | | | | | | |
| | | | | | | | |

Having in my possession, the rules and regulations of the Lindsay Exhibition (LEX), I (we) agree to abide by these rules and regulations and make this entry subject thereto at my (our) own risk. I (we) shall indemnify and hold harmless the Lindsay Agricultural Society or LEX, its members, agents, and employees from and against all claims, I (we) agree to allow photos and videos to be used for marketing purposes.

Signature of Exhibitor: _____

| | |
|---|--------------------------|
| Method of Payment: | |
| Chq | <input type="checkbox"/> |
| Debit | <input type="checkbox"/> |
| Credit | <input type="checkbox"/> |
| E-Transfer | <input type="checkbox"/> |
| Come into the LEX Office during office hours | |
| Call the LEX office to process credit/debit visa payments | |
| Email: finance@lindsayex.com | |

| | |
|--------------------|---------|
| Total Entry Fees | |
| Admin Fees | \$10.00 |
| TOTAL OWING | |



JOIN US

SEPTEMBER 17 - 25, 2022

MEMORIES MADE HERE

Market Livestock Sale

East Ring

7:30 pm on Friday, September 23, 2022

Sheep Show / Market Lamb & Kid Show

East Ring

1:00 pm on Saturday, September 17, 2022

Dairy Goat Show

East Ring

10:00 am on Sunday, September 18, 2022

Market Steer Show

East Ring

5:30 pm on Thursday, September 22, 2022

Poultry Show & Sale

Poultry Barn

10:00 am on Saturday, September 24, 2022

Poultry Exhibitor's Sale

3:00 pm Start Sunday, September 25, 2022



NEW

MARKET TURKEY SHOW

2:30 pm Thursday, September 22, 2022

at the East Ring