



# LINDSAY EXHIBITION

## SEPTEMBER 17 - 25, 2022



**BEEF SHOW  
DAIRY SHOW  
JUVENILE CALF  
BEST DRESSED CALF**

# Cattle Prize Book

## Table of Contents

Livestock Exhibitor Code of Conduct.....	2
Lindsay Exhibition Rules & Regulations .....	2
Livestock Judging Schedule .....	5
Registered Cattle Rules .....	6
Health Requirements for Cattle .....	8
LEX Beef Cattle Show.....	9
Limousin Show .....	13
Hereford M.O.E. Show .....	15
Charolais 'Boss' Show .....	17
Shorthorn Ontario Point Show .....	19
Maine Anjou Show.....	21
Simmental Show.....	23
Blonde D'Aquitaine Show .....	25
Angus Show .....	27
Les Stone Memorial Open Beef Junior Showmanship .....	29
Beef Juvenile Calf Show.....	30
Harold Buckley Special Best Dressed Calf .....	31
LEX Dairy Shows .....	33
Holstein Show.....	34
Dairy Juvenile Calf Show.....	39
Harold Buckley Special Best Dressed Calf .....	40
Beef & Dairy Cattle Entry Form .....	40

**Lindsay Agricultural Society**  
Presents  
**The 2022 Lindsay Exhibition**

**President:** Dr. Lois Batty  
**1st Vice President:** Bev Fisher  
**2nd Vice President:** Jack Kyle  
**Secretary/Treasurer:** Evan Craft

---

**STAFF**

**General Manager:** Harry Stoddart  
**Finance Administrator:** Shelley Solomon  
**Project Manager:** Shanice Sproule  
**Events Coordinator:** Maddie Carey  
**Groundskeeper:** Matthew Searles  
**Campgrounds Manager:** Mari Bryans

---

**CONTACT US**

**Lindsay Exhibition**

P.O. Box 752  
354 Angeline Street South  
Lindsay, Ontario, K9V 4W9  
Phone: (705) 324-5551 Fax: (705) 324-8111

Email: [fair@lindsayex.com](mailto:fair@lindsayex.com)

Website: [www.lindsayex.com](http://www.lindsayex.com)

**Premise ID: ON4209355**

---

## LIVESTOCK EXHIBITOR CODE OF CONDUCT

The Lindsay Exhibition is committed to responsible animal care and treatment. This Code of Conduct outlines what is expected of livestock exhibitors in the handling and exhibiting of all animals involved with the LEX.

This Code has been developed to meet the following objectives:

- To ensure the health and well being of all animals at the fair.
- To demonstrate an accurate and responsible animal care message to the public.
- To maintain the integrity of all livestock competitions, displays, and sales.
- Livestock and poultry must be transported to and from the LEX in accordance with all humane transport regulations and standards.
- Loading and unloading must be undertaken using proper equipment and procedures.
- All animals must be treated and handled in a responsible manner. The well being of the animals shall take precedence over the demands of owners, sellers, buyers, organizers, sponsors, and officials.
- The care of all animals must be as consistent as possible with their normal schedules and standards. High standards of nutrition, health, sanitation, environment, and safety must be met at all times. All handling, housing and veterinary treatment must ensure adequate animal care.
- Livestock should be prepared with proper training, fitting, and grooming prior to the LEX. Excessive disciplining of animals at the LEX is unacceptable.
- Exhibitors are expected to provide adequate training for anyone handling their livestock. Untrained individuals, including LEX personnel and visitors, should not be permitted to handle animals or equipment.
- Exhibitors should take every opportunity to enhance public awareness, education and appreciation of proper livestock management and handling practices.

There will be no tolerance for any mistreatment of animals. Any unacceptable exhibitor conduct will be subject to action including possible elimination from the competition(s) and/or exhibit, at the discretion of the Board of Directors of the Lindsay Agricultural Society.

## LINDSAY EXHIBITION RULES & REGULATIONS

1. All exhibitors must obey the general rules of the Lindsay Exhibition as well as the individual regulations of each division. An exhibitor violating any rule or regulation of this Society, at the discretion of the Board of Directors, may be required to forfeit all prizes won, and may be subject to other penalties as the Board may see fit.
2. **THE LINDSAY AGRICULTURAL SOCIETY** reserves all rights to its grounds and may restrict or prohibit admittance to the grounds to any person or group of persons without giving reason for such action. Further, the Society may refuse the privilege of exhibiting to any individual without disclosing the reasons for such refusal. All members, exhibitors and others must place animals, cars, trucks and exhibits as instructed by the officials or remove same from the grounds.
3. **MEMBERSHIP:** Any persons, on the payment of the annual membership fee of \$15.00, shall be enrolled as a member of the Society for the current year and as such shall be entitled to the advantages and privileges conferred on members under the rules of the Exhibition. No membership fee will be retained from winners for their membership for the following year.
4. **\*NEW 2022\*** Exhibitors will receive **Admission Passes** to the email that is listed on the entry form. Exhibitor admission passes will be allocated based on the number of livestock entered.
5. **OWNERSHIP:** Animals or articles entered for competition must be the bonafide property of the person entering them, and with the exception of animals, must have been grown, produced, manufactured or made in the present year by the person or persons entering them. If any doubt arises on the subject, proof will be required. The President, Vice-President or Manager shall be obliged to

cause any exhibitor with reference to whom such doubt exists, to make satisfactory declaration of compliance with the terms of the said Rule. If any person shall enter an article for exhibition as produced or manufactured by himself or herself when it has not really been so, he or she shall forfeit all prizes, which may be awarded to him, and shall be precluded from exhibiting in the future.

6. **PRIZES:** Should there be only one exhibitor in a class or section the Judges may use their discretion as to awarding any premium. The Judges shall in no case award any prize unless they consider the exhibit worthy of such prize. No person shall be a Judge of any article or any class that they are interested in as an exhibitor, agent, employee or otherwise.
7. **ALCOHOL:** Consumption of alcohol in the livestock barns is prohibited. Following one warning the exhibitor will forfeit their prize money. This rule will be strictly enforced.
8. **GLASS CONTAINERS:** Absolutely no glass containers will be allowed in the livestock barns or wash racks. Following one warning the exhibitor will forfeit their prize money. This rule will be strictly enforced.
9. **SMOKING:** Absolutely no smoking in the livestock barns, or any other buildings. Following one warning the exhibitor will forfeit their prize money. This Rule will be strictly enforced.
10. **ENTRIES:** All entries must be made on entry forms supplied with prize list, including all requested information. **PLEASE NOTE:** Insurance information required on entry forms. All entry forms must be in the Lindsay Exhibition Office on or before the closing date of entries as listed in the prize list. Entry fees and administration fees must accompany entry forms.  
**\*\*Entries can be made online at <https://www.assistexpo.ca/lindsayex>**
11. **TRUCK PARKING:** Immediately following unloading, all trucks MUST be moved to the stipulated truck parking area. Trucks and trailers not parked where directed may be towed at owner's expense. Your understanding and cooperation are appreciated.
12. **FIRE RESTRICTIONS:** No one is allowed to leave a vehicle in front of any building by order of the Fire Chief.
13. **DISTURBANCES:** An exhibitor who is guilty of creating a disturbance, whether by openly criticizing the Judge or using obscene language to any Judge or Official, shall forfeit the right to any premium and may be suspended by the Society from exhibiting.
14. **FRAUD:** Upon the discovery of fraud, deception, or dishonest practice, either in preparation, ownership, or of any misrepresentation concerning any article exhibited which may be affected, or may have been intended to affect the decision of the Judges, the Board of Directors shall have the power to withhold the payment of any prize awarded, and may prohibit any such party or parties from exhibition in any class for one or more years, and may publish the names of such persons or not as deemed most expedient.
15. **COMPLAINTS:** Complaints as to errors in premiums must be made known to the Manager before the close of the Exhibition in order to be considered. No protest will be considered unless a deposit of \$25.00 accompanies it. The deposit to become the property of the Exhibition if protest is not sustained, but if sustained, the full amount will be returned to the party who entered the protest.
16. **PREMIUMS:** Premiums won in all classes of livestock will be paid by cheque as soon as possible following the Exhibition. Exhibitors who do not receive prize money by November 14th, 2022, are asked to contact the Exhibition Office at once, submitting an itemized statement of prizes claimed.
17. **\*\*NOTE:** Prize cheques must be cashed by **MARCH 1st, 2023.**
18. **STRAW:** Absolutely NO STRAW will be provided by the Lindsay Exhibition.
19. **SAFETY:** While the Directors will take every possible precaution under the circumstances to secure the safety of articles sent to the Exhibition, the owners themselves must take the risk of exhibiting, and should any articles be accidentally injured, lost or stolen, the Directors will give all assistance in their power towards its recovery, but will not make any payments for the value.
20. **LIABILITY INSURANCE:** All Exhibitors and participants must carry a Public Liability Insurance (minimum \$2 million). The Society will not be responsible for any accidents. Insurance information is required on entry forms.



21. **UNMANAGEABLE ANIMALS:** Animals not under sufficient control shall not be allowed to compete.
22. **ATTIRE:** Neatness of dress in the ring is required in all divisions.
23. **HUCKSTERING:** The Society, under the Agricultural and Horticultural Organizations Act has the power to enforce all its rules and regulations, and the right to prohibit and prevent theatrical, circus, or acrobatic performances, exhibitions or shows, all kinds of gambling, soliciting for funds, the huckstering or trafficking in fruits, goods, wares or merchandise on the Exhibition grounds, or within three hundred yards thereof; and any person who, after due notice of such rules, violates same, will be removed by police officers or officers of the said society, and will be liable to penalty prescribed.
24. **PENALTIES:** Every person who contravenes any of the provisions of the Agricultural and Horticultural Organizations Act, or the regulations or any rule or regulation of a Society under subsection 2 of section 19 or who gains admission to the ground's contrary to the rules of the society is guilty of an offence, and on summary conviction is liable to a fine of not more than \$100.00
25. The Society reserves the right to interpret its own rules and regulations, and should any dispute or question arise not provided for in the rules and regulations, the decision of the Board of Directors shall be final.
26. In the event admissions to the exhibition are reduced due to weather conditions, the Board of Directors reserves the right to reduce the amount of premiums to be paid.
27. **PETS:** No pets, except certified service animals are allowed on the Exhibition grounds. No dogs, including Exhibitor's dogs, are allowed in the barns during the Exhibition.
28. A \$25.00 service charge will be applied to NSF cheques.

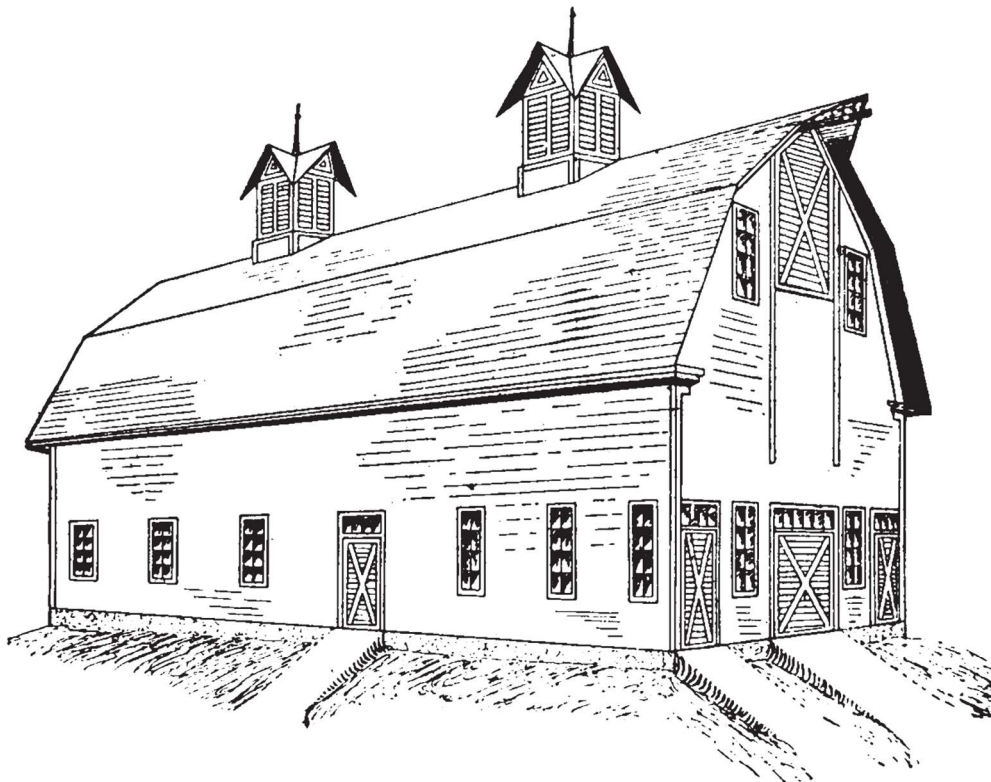

# LIVESTOCK JUDGING SCHEDULE

## EAST RING

### **September 17**

1:00 pm Sheep Show & Market Lambs/Kids Show

### **September 18**

10:00 am Dairy Goat Show

### **September 20**

10:00 am Holstein Show

### **September 22**

2:30 pm Market Turkey Show

4:30 pm Market Steer Show

### **September 23**

1:00 pm Les Stone Open Beef Junior Showmanship

2:00 pm Maine Anjou Show

5:30 pm Charolais BOSS Show

7:30 pm Market Livestock Sale

### **September 24**

10:00 am Les Stone Open Beef Junior Showmanship

10:45 am Limousin & Shorthorn Junior Showmanship

11:30 am Limousin & Shorthorn Ontario Points Show

5:30 pm Hereford Junior Showmanship Show

6:00 pm Hereford MOE Show

### **September 25**

9:00 am Les Stone Open Beef Junior Showmanship

9:45 am Angus, Blonde d'Aquitaine, & Simmental Junior Showmanship

10:30 am Juvenile Calf - Beef

Best Dressed Calf Show - Beef

11:00 am Angus, Blonde d'Aquitaine, & Simmental Show

4:00 pm LEX Beef Supreme Show

## AGRICULTURE PAVILION

### **September 17**

7:00 pm Horse Pull

### **September 21**

8:30 am 4H East Central Championship Show

# REGISTERED CATTLE RULES

1. **It is the responsibility of each exhibitor to read and fully understand the rules governing cattle at the Lindsay Exhibition. Only the Chairperson, together with Assistants, may make exceptions to any rules.**
2. **ENTRY FEE: \$10.00** per entry, **LATE FEE:** additional \$5.00 per entry. Entries can be made online at <https://www.assistexpo.ca/lindsayex>
3. **ADMINISTRATION FEE:** All cattle exhibitors must pay an administration fee of \$10.00. Administration fee and entry fees must accompany entries.
4. **ENTRIES CLOSE: WEDNESDAY, SEPTEMBER 7, 2022,** and must be in the fair office at this time. Complete pedigree information as requested on the entry form must be completed in full. Entries received after the close date will be treated as a late entry, and the late fee will apply. **Late entries for the Beef and Dairy Shows will NOT be accepted after midnight WEDNESDAY, SEPTEMBER 14, 2022.**
5. **ENTRIES MUST BE OWNED BY THE EXHIBITOR FOR 90 DAYS PRIOR TO THE SHOW. OWNER MUST BE ACTIVELY INVOLVED WITH FEEDING AND HOUSING (MAINTENANCE) THE ANIMAL AND IS RESPONSIBLE FOR ENSURING THE ANIMAL IS SHOWN SAFELY.**
6. **ALL CATTLE MUST HAVE NATIONAL ID TAGS IN THEIR EARS**
7. Exhibitors are responsible for providing feed and feeding their animals while they are at the LEX except as otherwise noted. Animals that are not fed by their owners/designate will be fed by LEX staff and a fee of \$10/animal/day will be deducted from sale proceeds. The LEX takes no responsibility for adverse outcomes due to feeding animals in the owner's absence.
8. ALL BEEF ANIMALS (including calves) must be legibly tattooed. Those not tattooed will be disqualified.
9. **NUMBER OF ANIMALS ALLOWED:** Each breeding unit is allowed a maximum of 10 exhibits except the Breeder's Herd, Get of Sire, and Progeny of Dam classes.
  - **Beef Cattle:** There is no restriction on multiple exhibits in any class except the Breeder's Herd and Get of Sire classes. Nurse Cows will not be allowed. Calves from classes 14 & 15 will not be allowed to be shown singularly except as part of the Breeder's Herd and Get of Sire, except in MOE Show (see page 16).
  - **Dairy Cattle:** For Junior Female classes where prize money is offered, exhibits per breeding unit are restricted to a maximum of two (2) entries in two (2) classes. There is no restriction on multiple exhibits for Milking Female classes.
10. **DEFINITION OF AN EXHIBIT:** All purebred registered animals, whether owned by one person or by more than one person (individually or jointly) are considered to be the production of the farm or breeding unit on which they are maintained.
  - **DEFINITION OF BREEDING UNIT:** Where the same or common interests are involved in more than one breeding operation, such operations are considered as one breeding unit. In all cases where there is any doubt that more than one breeding unit exists, the interpretation shall be that only one breeding unit exists. The responsibility of proof of separation of breeding units shall rest with the exhibitor.
11. **STABLING AVAILABLE:** No cattle or equipment will be allowed to stable in the Barns until after 6:00 pm on Thursday, September 22, 2022, unless previously arranged. **NO STRAW WILL BE PROVIDED.**
12. Alternate arrangements for those coming from a significant distance **MAY** be arranged. Any exception to releases and arrival times must be approved by Committee Chair and Breed Co-ordinator **IN ADVANCE.**
13. **ASSIGNMENT OF STALLS:** Stalls for cattle will be assigned by the Committee. No exhibitor may occupy any area other than the one assigned to his herd.



14. **ARRIVAL & DEPARTURE**

- **Maine Anjou** to arrive no earlier than 6:00 pm on September 22 - must be in by September 23 at 9:00 am - must leave after their show
  - **Charolais** to arrive no earlier than 6:00 pm on September 22 - must be in by September 23 at 9:00 am - must leave after their show
  - **Limousins & Shorthorns** to arrive no earlier than **8:00 pm on September 23 - must be in by September 24 at 9:00 am** - must leave after their show
  - **Herefords** to arrive no earlier than **8:00 pm on September 23 - must be in by September 24 at 9:00 am** - must leave after their show
  - **Angus, Blonde d'Aquitaines, & Simmentals** to arrive no earlier than 6:00 pm on September 24 - must be in by September 25 at 9:00 am - must leave after their show on Sunday night.
  - **\* If you are unable to make these times, please contact your Breed Rep or the Lindsay Agricultural Office and we will try and make other arrangements. \***
  - **LEX Beef Supreme Show:** Animals qualified for the Supreme Show must be on the grounds by noon on Saturday, September 25.
  - **Best Dressed Calf must be on the grounds and registered at least two hours prior to showtime.**
15. Any exhibitor removing animals or leaving before times outlined in rule #14 will forfeit all prize money.
16. **STRAW:** NO STRAW WILL BE PROVIDED. NO SHAVINGS ALLOWED.
17. **TRUCK PARKING:** Immediately following unloading, all livestock trucks must be taken to the stipulated parking areas. Vehicles left by the barns will be towed at owner's expense.
18. Your attention is drawn to the fact that there must be at least 3 exhibitors and at least 24 animals in each breed of both Beef and Dairy cattle to receive the prize. If a breed does not meet the "Number of Head" requirements, prize money will be adjusted on a pro-rated basis (based on 24 head). Prize money will not be reduced by more than 50% for that breed.
19. **ATTIRE:** Exhibitors must be attired in suitable uniforms and proper show harness with proper ring number in order to enter the show ring. Owner is responsible for making sure the correct ring number is worn.
20. **TAMPERING:** Unnatural practices in fitting will not be tolerated and all cattle entered for competition shall be presented in the judging ring in their natural conformation and natural physical condition.
21. **BREEDING CAPABILITY:** In cases where doubt exists in the mind of the judge or official as to the breeding capability of an animal, the exhibitor may be required to furnish evidence to the satisfaction of the officials concerned.
22. **SUBSTITUTIONS:**
- **Beef Fee:** \$20.00 each. Substitutions are limited to 2 head per exhibitor. Exhibitors may substitute only within the class already entered, not from class to class. All substitutions must be made at the office no later than three (3) hours prior to the commencement of that breed show. Substitute or additional entries will not be accepted at the show ring.
  - **Dairy Fee:** \$20.00 each. May substitute from one class to another, and one animal to another. All substitutions must be made at/to the office no later than 4:00 pm on Thursday of the fair week. Substitute or additional entries will not be accepted at the show ring.
23. **SMOKING AND THE CONSUMPTION OF ALCOHOL IN LIVESTOCK BARN IS PROHIBITED. FOLLOWING ONE WARNING THE EXHIBITOR WILL FORFEIT ALL PRIZE MONEY. THIS RULE WILL BE STRICTLY ENFORCED.**
24. **NO GLASS CONTAINERS ARE ALLOWED IN THE LIVESTOCK BARN.**
25. **DAIRY CATTLE EXHIBITORS PLEASE NOTE:** The current Rules and Regulations, including the "Standard Exhibitor's Agreement" of the Canadian Dairy Breeds, are in effect at LEX Dairy Cattle shows.

26. **BLOCKING CHUTES:** Due to fire hazards and the safety of the public, **BLOCKING CHUTES WILL NOT BE ALLOWED INSIDE THE BARNs.** All blocking chutes must be located outside and placed where directed by the committee. Your cooperation and understanding is appreciated. Failure to comply with this rule will result in automatic forfeit of prize money, and the chute will be removed from the building.
27. **ALL GENERAL RULES** of the Lindsay Exhibition shall apply to exhibitors participating in this section.
28. Following the 4-H Calf Club Championship Show, a 4-H Member may enter a calf, which has been shown in this show by paying a \$5.00 entry fee. All other rules of eligibility must be met. Cut-off time is Thursday at 4:00 pm, after which time no further entries of this type will be accepted.
29. **PETS:** No pets, except certified service animals, are allowed on the Exhibition grounds. No dogs, including Exhibitor's dogs, are allowed in the barns during the Fair.
30. In the event that the **COVID-19** pandemic negatively impacts paid attendance at the 2022 LEX, the Lindsay Agricultural Society (LAS) reserves the right to prorate prize money paid out in order to manage the financial impact on the LAS. The LAS guarantees that the prize money paid out for each show will, at a minimum, be the sum of the entry fees plus sponsorship dollars received for that show. If prorating of prize money is deemed necessary for a show, all exhibitor prize money for that show will be reduced by the same percentage.
31. The LEX competitions will be held according to the latest **COVID-19 Event Protocol** approved by the HKPR Health Unit. All then-current **COVID-19** health and safety protocols will be in place and all participants, including but not limited to exhibitors, officials, and volunteers will be expected to adhere to the restrictions at all times. Anyone who fails to adhere to the restrictions will be asked to leave the LEX Grounds and will forfeit any prize money earned.

---

## HEALTH REQUIREMENTS FOR CATTLE

1. Any animals affected with ringworm or pinkeye will not be permitted to enter the Exhibition.
2. US cattle entering Canada for exhibition purposes, having met 'Canadian Import Requirements', will be eligible without further certification for entry to Canadian exhibitions.

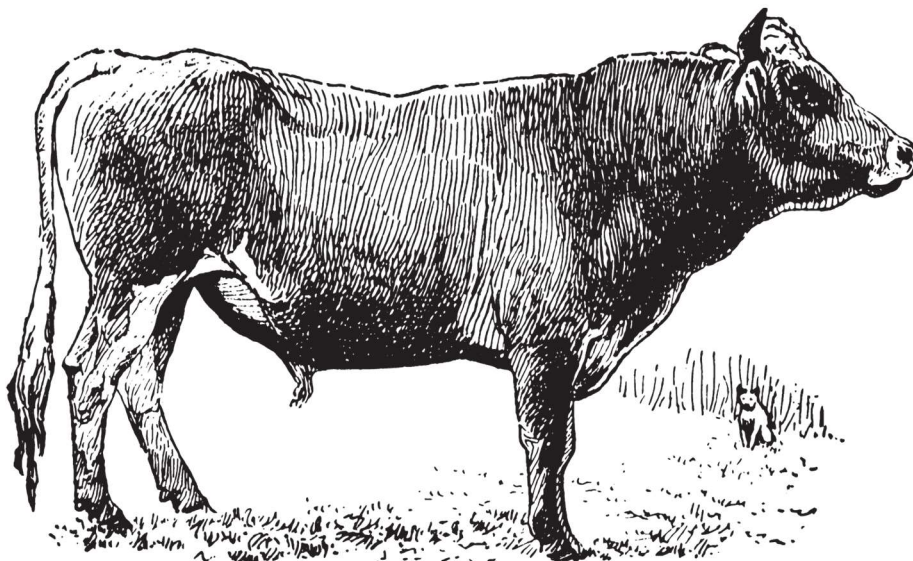

# LEX BEEF SHOWS



**2021 LEX BEEF SUPREME CHAMPIONS**



# S AGRIBITION BEEF Supreme PRESENTED BY CN

The Lindsay Exhibition has been approved as a qualifying show for the  
**Agribition Beef Supreme Show presented by CN**

---

This November, Canada's most prestigious cattle show is back, but this time, it's got a new sponsor, new look, new attitude, and **\$50,000 in total prize money!**

*The Agribition Beef Supreme, presented by CN, will host the best of the best.* On **November 28 - December 3, 2022**, invited Supreme and Grand Champions from major livestock shows across North America join Agribition's Grand Champion Bulls and Females to compete together in the Agribition Beef Supreme with a chance at the Supreme Champion title.

---



**BEEF**  
*Supreme*  
**CHALLENGE**

---

The Grand Champion & Reserve Grand Champion of each beef breed will be invited to compete in the LEX Beef Supreme Challenge on Sunday, September 25, 2022.

**Supreme Champion animals will qualify for the  
2022 Royal Agricultural Winter Fair.**

# BEEF CATTLE SHOW

**COMMITTEE:** Chairperson Micheal Ormiston, Ryan Nesbitt; Lois Batty, Jennifer Hickson, Jim Mayberry, Jim Whitaker, Mary Hughes, Michelle Snoddon, Paul Fee, Ron Bryant, Ron Thompson, Steve Douglas, Craig Kennedy, Samantha Kennedy, John Pearson, Maggie-Jo Hickson

**JUDGE:** Roy Chamberlain

---

## IMPORTANT NOTES

- **ENTRIES CLOSE WEDNESDAY, SEPTEMBER 7, 2022.**
  - **LATE ENTRIES CLOSE WEDNESDAY, SEPTEMBER 14, 2022.**
  - All entries must be made on the proper entry form.
  - Completed entry forms may be submitted by fax, phone, email, delivered in-person to the LEX office, or completed online at <https://www.assistexpo.ca/lindsayex>
  - **ADMINISTRATION FEE:** \$10.00.
  - **LATE FEE:** additional \$5.00 per entry.
  - **When listing entries on the entry form be sure to use 4 DIGITS (showmanship will be 5 numbers) - Division number & Class number.**
  - Entry forms arriving without entry fees or with post-dated cheques will be charged a late fee.
  - **NO STRAW PROVIDED.**
  - **PLEASE NOTE:** Insurance information required on entry form.
-



# LIMOUSIN SHOW

## DIVISION 28

**BREED CO-ORDINATOR** - Craig/Samantha Kennedy 705-799-1494

---

**Prizes:** 1st: \$90, 2nd: \$75, 3rd: \$60, 4th: \$50, 5th: \$45, 6th: \$40, 7th: \$40

### **Classes:**

#### **100. Junior Showmanship**

NO ENTRY FEE - Open to Ontario Limousin members who have not reached their 22nd birthday as of January 1st of the current year, showing a registered animal. Animal must be shown in the open show. Must be pre-registered on a proper entry form, with the NAME and AGE of the Junior.

##### **1. Bull Calf - Born on or after January 1st, 2022**

Minimum of three months of age on day of judging

#### **Bull Calf Champion**

#### **Bull Calf Champion - Reserve**

##### **2. Bull - Born April 1st, 2021 - December 31st, 2021**

##### **3. Bull - Born January 1st, 2021 - March 31st, 2021**

#### **Junior Champion Bull**

#### **Junior Champion Bull - Reserve**

##### **4. Bull - Born January 1st, 2020 - December 31st, 2020**

#### **Senior Champion Bull**

#### **Senior Champion Bull - Reserve**

#### **Grand Champion Bull**

Sponsor: Ron's Bearings Equipment Sales, Lindsay, ON

#### **Grand Champion Bull - Reserve**

##### **5. Female Calf - Born on or after January 1st, 2022**

Minimum of three months of age on day of judging

#### **Female Calf Champion**

#### **Female Calf Champion - Reserve**

##### **6. Female - Heifer - Born April 1st, 2021 - December 31st, 2021**

##### **7. Female - Heifer - Born January 1st, 2021 - March 31st, 2021**

**Junior Champion Female**

**Junior Champion Female - Reserve**

8. **Female - Born January 1st, 2020 - December 31st, 2020 with calf**  
With her own 2022 natural purebred tattooed calf at foot
9. **Female - Born prior to January 1st, 2020 with calf**  
With her own natural purebred tattooed calf at foot

**Senior Champion Female**

**Senior Champion Female - Reserve**

**Grand Champion Female**

Sponsor: Victoria Veterinary Services, Lindsay, ON

**Grand Champion Female - Reserve**

10. **Breeder's Herd - 1 entry per exhibitor**  
4 animals bred by the Exhibitor, both sexes represented, exhibitor must own at least one (1) animal;  
animals must have been shown in a previous class  
Banner  
Sponsor: International Stock Foods - Jim Carson, Sunderland, ON
  11. **Get of Sire - 1 entry per exhibitor**  
3 animals from the same sire, both sexes represented; exhibitor must own at least one (1) animal;  
animals must have been shown in a previous class  
Sponsor: Carolle McMullen-Boyce, Dunsford, ON
  12. **Progeny of Dam - 1 entry per exhibitor**  
2 animals, either sex - animals must have been shown in a previous class
-

# HEREFORD M.O.E. SHOW

## DIVISION 29

**BREED CO-ORDINATOR** - Lois Batty (705) 328-4302

---

### 'MARK OF EXCELLENCE SHOW'

The Lindsay Exhibition is proud to host the 2022 Hereford MOE Show. On behalf of the Lindsay Agricultural Society and the Ontario Hereford Association, I welcome you to our show. The quality and numbers of cattle you exhibit continue to make this show a highlight of our fair and a premiere show in Ontario, second only to the Royal. Sincere *'Thank You'* to our sponsors for your continued support. We recognize that you help to ensure the success of our exhibition each year.

If I can be of assistance in any way, please do not hesitate to contact me.

*Lois Batty*

*M.O.E. Show Chairperson*

---

**Prizes:** 1st: \$90, 2nd: \$75, 3rd: \$60, 4th: \$50, 5th: \$45, 6th: \$40, 7th: \$40

### Classes:

#### 100. Junior Showmanship

NO ENTRY FEE - Open to OJHA members who have not reached their 22nd birthday as of January 1st of the current year. All entries must be pre-registered on a proper entry form, with the NAME and AGE of the Junior. OJHA MOE points will be awarded to active CJHA members.

Sponsor: Applelane Hereford Farm, Fenelon Falls, ON

#### 1. Bull Calf - Born on or after January 1st, 2022

Minimum of three months of age on day of judging

#### Bull Calf Champion

#### Bull Calf Champion - Reserve

#### 2. Bull - Born April 1st, 2021 - December 31st, 2021

#### 3. Bull - Born January 1st, 2021 - March 31st, 2021

#### Junior Champion Bull

#### Junior Champion Bull - Reserve

#### 4. Bull - Born January 1st, 2020 - December 31st, 2020

#### Senior Champion Bull

#### Senior Champion Bull - Reserve

#### Grand Champion Bull

Sponsor: Corp Creek Farm, Omemee, ON

#### Grand Champion Bull - Reserve

Sponsor: Victoria Feeds / Horse & Hound, Lindsay, ON

**5. Female Calf - Born on or after January 1st, 2022**

Minimum of three months of age on day of judging

**\*\* Current Year Calf Class** - for a show with over 75 head, a heifer calf can be entered 2 ways; calf class and pairs class, but only shown one way. This must be declared to the show committee 24 hours prior to show time. A bull calf can be entered and shown both ways. \*\*

**Female Calf Champion**

**Female Calf Champion - Reserve**

**6. Female - Heifer - Born April 1st, 2021 - December 31st, 2021**

**7. Female - Heifer - Born January 1st, 2021 - March 31st, 2021**

**\*\* Current Year Calf Class** - for a show with over 75 head, a heifer calf can be entered 2 ways; calf class and pairs class, but only shown one way. This must be declared to the show committee 24 hours prior to show time. A bull calf can be entered and shown both ways. \*\*

**Junior Champion Female**

**Junior Champion Female - Reserve**

**8. Female - Born January 1st, 2020 - December 31st, 2020 with calf**

With her own 2022 natural purebred tattooed calf at foot

**9. Female - Born prior to January 1st, 2020 with calf**

With her own natural purebred tattooed calf at foot

**Senior Champion Female**

**Senior Champion Female - Reserve**

**Grand Champion Female**

Sponsor: Redwing Farms, Fenelon Falls, ON

Sponsor: Strath-Brae Farm, Burnt River, ON

**Grand Champion Female - Reserve**

**10. Breeder's Herd - 1 entry per exhibitor**

4 animals bred by the Exhibitor, both sexes represented; exhibitor must own at least one (1) animal; animals must have been shown in a previous class

Sponsor: Stonewood Grange, Lakefield, ON

**11. Get of Sire - 1 entry per exhibitor**

Banner Only

Group of 3 Animals from the same Sire, both sexes represented; exhibitor must own at least one (1) animal; animals must have been shown in a previous class

Sponsor: A-Lynn Herefords, Reaboro, ON

**12. Progeny of Dam - 1 entry per exhibitor**

2 animals, either sex - animals must have been shown in a previous class

Sponsor: Circle L Farms, Reaboro, ON

**Premier Breeder**

Sponsor: Red Rock Polled Herefords, Cameron, ON

**Premier Exhibitor**

Sponsor: Cedarwood Polled Herefords, Lindsay, ON

# CHAROLAIS 'BOSS' SHOW

## DIVISION 30

**BREED CO-ORDINATOR** - Ryan Nesbitt (905) 242-2046

---

**Prizes:** 1st: \$90, 2nd: \$75, 3rd: \$60, 4th: \$50, 5th: \$45, 6th: \$40, 7th: \$40

### Classes:

- 1. Bull Calf - Born on or after January 1st, 2022**  
Minimum of three months of age on day of judging

**Bull Calf Champion**

**Bull Calf Champion – Reserve**

- 2. Bull - Born April 1st, 2021 - December 31st, 2021**
- 3. Bull - Born January 1st, 2021 - March 31st, 2021**

**Junior Champion Bull**

**Junior Champion Bull - Reserve**

- 4. Bull - Born January 1st, 2020 - December 31st, 2020**

**Senior Champion Bull**

**Senior Champion Bull - Reserve**

**Grand Champion Bull**

Sponsor: Reeds Insurance, Lindsay, ON

**Grand Champion Bull - Reserve**

Sponsor: Ron Hall Meats, Manilla, ON

- 5. Female Calf - Born on or after January 1st, 2022**  
Minimum of three months of age on day of judging

**Female Calf Champion**

**Female Calf Champion - Reserve**

- 6. Female - Heifer - Born April 1st, 2021 - December 31st, 2021**
- 7. Female - Heifer - Born January 1st, 2021 - March 31st, 2021**

**Junior Champion Female**

**Junior Champion Female - Reserve**

8. **Female - Born January 1st, 2020 - December 31st, 2020 with calf**  
With her own 2022 natural purebred tattooed calf at foot
9. **Female - Born prior to January 1st, 2020 with calf**  
With her own natural purebred tattooed calf at foot

**Senior Champion Female**

**Senior Champion Female - Reserve**

**Grand Champion Female**

**Grand Champion Female - Reserve**

Sponsor: Ron Hall Meats, Manilla, ON

10. **Breeder's Herd - 1 entry per exhibitor**

4 animals bred by the Exhibitor, both sexes represented; exhibitor must own at least one (1) animal; animals must have been shown in a previous class

Sponsor: Ontario Charolais Association, Mount Forest, ON

11. **Get of Sire - 1 entry per exhibitor**

3 animals from the same sire, both sexes represented; exhibitor must own at least one (1) animal; animals must have been shown in a previous class

12. **Progeny of Dam - 1 entry per exhibitor**

2 animals, either sex - animals must have been shown in a previous class

---



# SHORTHORN ONTARIO POINT SHOW

## DIVISION 31

**BREED CO-ORDINATOR** - Mike Ormiston (705) 340-1858

---

**Prizes:** 1st: \$90, 2nd: \$75, 3rd: \$60, 4th: \$50, 5th: \$45, 6th: \$40, 7th: \$40

### **Classes:**

#### **100. Junior Showmanship**

NO ENTRY FEE - Open to Ontario Shorthorn members who have not reached their 22nd birthday as of January 1st of the current year, showing a registered animal. Animal must be shown in the open show. Must be pre-registered on a proper entry form, with the NAME and AGE of the Junior.

#### **1. Bull Calf - Born on or after January 1st, 2022**

Minimum of three months of age on day of judging

#### **Bull Calf Champion**

#### **Bull Calf Champion - Reserve**

#### **2. Bull - Born April 1st, 2021 - December 31st, 2021**

#### **3. Bull - Born January 1st, 2021 - March 31st, 2021**

#### **Junior Champion Bull**

#### **Junior Champion Bull - Reserve**

#### **4. Bull - Born January 1st, 2020 - December 31st, 2020**

#### **Senior Champion Bull**

#### **Senior Champion Bull - Reserve**

#### **Grand Champion Bull**

Sponsor: Ron Hall Meats, Manilla, ON

#### **Grand Champion Bull - Reserve**

#### **5. Female Calf - Born on or after January 1st, 2022**

Minimum of three months of age on day of judging

#### **Female Calf Champion**

#### **Female Calf Champion - Reserve**

#### **6. Female - Heifer - Born April 1st, 2021 - December 31st, 2021**

#### **7. Female - Heifer - Born January 1st, 2021 - March 31st, 2021**

#### **Junior Champion Female**

#### **Junior Champion Female - Reserve**

8. **Female - Born January 1st, 2020 - December 31st, 2020 with calf**  
With her own 2022 natural purebred tattooed calf at foot
9. **Female - Born prior to January 1st, 2020 with calf**  
With her own natural purebred tattooed calf at foot

**Senior Champion Female**

**Senior Champion Female - Reserve**

**Grand Champion Female**

Sponsor: Ron Hall Meats, Manilla, ON

**Grand Champion Female - Reserve**

10. **Breeders Herd - 1 entry per exhibitor**  
4 animals bred by the Exhibitor, both sexes represented; exhibitor must own at least one (1) animal; animals must have been shown in a previous class
  11. **Get of Sire - 1 entry per exhibitor**  
3 animals from the same sire, both sexes represented; exhibitor must own at least one (1) animal; animals must have been shown in a previous class
  12. **Progeny of Dam - 1 entry per exhibitor**  
2 animals, either sex - animals must have been shown in a previous class
-

# MAINE ANJOU SHOW

## DIVISION 32

**BREED CO-ORDINATOR** - Jim Whitaker (705) 374-4604

---

**Prizes:** 1st: \$90, 2nd: \$75, 3rd: \$60, 4th: \$50, 5th: \$45, 6th: \$40, 7th: \$40

### Classes:

1. **Bull Calf - Born on or after January 1st, 2022**  
Minimum of three months of age on day of judging

**Bull Calf Champion**

**Bull Calf Champion - Reserve**

2. **Bull - Born April 1st, 2021 - December 31st, 2021**
3. **Bull - Born January 1st, 2021 - March 31st, 2021**

**Junior Champion Bull**

**Junior Champion Bull - Reserve**

4. **Bull - Born January 1st, 2020 - December 31st, 2020**

**Senior Champion Bull**

**Senior Champion Bull - Reserve**

**Grand Champion Bull**

Sponsor: Cornerstone Maine Anjou, Oakwood, ON

**Grand Champion Bull - Reserve**

Sponsor: Alan Martinell, Newtonville, ON

5. **Female Calf - Born on or after January 1st, 2022**  
Minimum of three months of age on day of judging

**Female Calf Champion**

**Female Calf Champion - Reserve**

6. **Female - Heifer - Born April 1st, 2021 - December 31st, 2021**
7. **Female - Heifer - Born January 1st, 2021 - March 31st, 2021**

**Junior Champion Female**

**Junior Champion Female - Reserve**

**8. Female - Born January 1st, 2020 - December 31st, 2020 with calf**

With her own 2022 natural purebred tattooed calf at foot

**9. Female - Born prior to January 1st, 2020 with calf**

With her own natural purebred tattooed calf at foot

**Senior Champion Female**

**Senior Champion Female - Reserve**

**Grand Champion Female**

Sponsor: Truray Farm, Lakefield, ON

**Grand Champion Female - Reserve**

Sponsor: Lindsay Animal Clinic, Lindsay, ON

**10. Breeder's Herd - 1 entry per exhibitor**

4 animals bred by the Exhibitor, both sexes represented; exhibitor must own at least one (1) animal; animals must have been shown in a previous class

**11. Get of Sire - 1 entry per exhibitor**

3 animals from the same sire, both sexes represented; exhibitor must own at least one (1) animal; animals must have been shown in a previous class

**12. Progeny of Dam - 1 entry per exhibitor**

2 animals, either sex - animals must have been shown in a previous class

---

# SIMMENTAL SHOW

## DIVISION 34

**BREED CO-ORDINATOR** - John Pearson (905) 376-3775

---

**Prizes:** 1st: \$90, 2nd: \$75, 3rd: \$60, 4th: \$50, 5th: \$45, 6th: \$40, 7th: \$40

### Classes:

#### **100. Junior Showmanship**

NO ENTRY FEE - Open to Ontario Simmental members who have not reached their 22nd birthday as of January 1st of the current year, showing a registered animal. Animal must be shown in the open show. Must be pre-registered on a proper entry form, with the NAME and AGE of the Junior.

#### **1. Bull Calf - Born on or after January 1st, 2022**

Minimum of three months of age on day of judging

#### **Bull Calf Champion**

#### **Bull Calf Champion - Reserve**

#### **2. Bull - Born April 1st, 2021 - December 31st, 2021**

#### **3. Bull - Born January 1st, 2021 - March 31st, 2021**

#### **Junior Champion Bull**

#### **Junior Champion Bull - Reserve**

#### **4. Bull - Born January 1st, 2020 - December 31st, 2020**

#### **Senior Champion Bull**

#### **Senior Champion Bull - Reserve**

#### **Grand Champion Bull**

#### **Grand Champion Bull - Reserve**

#### **5. Female Calf - Born on or after January 1st, 2022**

Minimum of three months of age on day of judging

#### **Female Calf Champion**

#### **Female Calf Champion - Reserve**

#### **6. Female - Heifer - Born April 1st, 2021 - December 31st, 2021**

#### **7. Female - Heifer - Born January 1st, 2021 - March 31st, 2021**

#### **Junior Champion Female**

#### **Junior Champion Female - Reserve**

8. **Female - Born January 1st, 2020 - December 31st, 2020 with calf**  
With her own 2022 natural purebred tattooed calf at foot
9. **Female - Born prior to January 1st, 2020 with calf**  
With her own natural purebred tattooed calf at foot

**Senior Champion Female**

**Senior Champion Female - Reserve**

**Grand Champion Female**

**Grand Champion Female - Reserve**

10. **Breeder's Herd - 1 entry per exhibitor**  
4 animals bred by the Exhibitor, both sexes represented; exhibitor must own at least one (1) animal; animals must have been shown in a previous class
  11. **Get of Sire - 1 entry per exhibitor**  
3 animals from the same sire, both sexes represented; exhibitor must own at least one (1) animal; animals must have been shown in a previous class
  12. **Progeny of Dam - 1 entry per exhibitor**  
2 animals, either sex - animals must have been shown in a previous class
-



# BLONDE D'AQUITAINE SHOW

## DIVISION 35

**BREED CO-ORDINATOR** - Paul Fee (705) 770-9911

---

**Prizes:** 1st: \$90, 2nd: \$75, 3rd: \$60, 4th: \$50, 5th: \$45, 6th: \$40, 7th: \$40

### Classes:

#### **100. Junior Showmanship**

NO ENTRY FEE - Open to Ontario Blonde d'Aquitaine members who have not reached their 22nd birthday as of January 1st of the current year, showing a registered animal. Animal must be shown in the open show. Must be pre-registered on a proper entry form, with the NAME and AGE of the Junior.

#### **1. Bull Calf - Born on or after January 1st, 2022**

Minimum of three months of age on day of judging

#### **Bull Calf Champion**

#### **Bull Calf Champion - Reserve**

#### **2. Bull - Born April 1st, 2021 - December 31st, 2021**

#### **3. Bull - Born January 1st, 2021 - March 31st, 2021**

#### **Junior Champion Bull**

#### **Junior Champion Bull - Reserve**

#### **4. Bull - Born January 1st, 2020 - December 31st, 2020**

#### **Senior Champion Bull**

#### **Senior Champion Bull - Reserve**

#### **Grand Champion Bull**

#### **Grand Champion Bull - Reserve**

#### **5. Female Calf - Born on or after January 1st, 2022**

Minimum of three months of age on day of judging

#### **Female Calf Champion**

#### **Female Calf Champion - Reserve**

#### **6. Female - Heifer - Born April 1st, 2021 - December 31st, 2021**

#### **7. Female - Heifer - Born January 1st, 2021 - March 31st, 2021**

#### **Junior Champion Female**

#### **Junior Champion Female - Reserve**

8. **Female - Born January 1st, 2020 - December 31st, 2020 with calf**  
With her own 2022 natural purebred tattooed calf at foot
9. **Female - Born prior to January 1st, 2020 with calf**  
With her own natural purebred tattooed calf at foot

**Senior Champion Female**  
**Senior Champion Female - Reserve**  
**Grand Champion Female**  
**Grand Champion Female - Reserve**

10. **Breeder's Herd - 1 entry per exhibitor**  
4 animals bred by the Exhibitor, both sexes represented; exhibitor must own at least one (1) animal; animals must have been shown in a previous class
11. **Get of Sire - 1 entry per exhibitor**  
3 animals from the same sire, both sexes represented; exhibitor must own at least one (1) animal; animals must have been shown in a previous class
12. **Progeny of Dam - 1 entry per exhibitor**  
2 animals, either sex - animals must have been shown in a previous class
13. **Premier Breeder**

---

Thank you to the  
**Ontario Blonde d'Aquitaine Association**  
for their generous support

---

# ANGUS SHOW

## DIVISION 36

**BREED CO-ORDINATOR** - Ron Bryant (705) 374-4853

---

**Prizes:** 1st: \$90, 2nd: \$75, 3rd: \$60, 4th: \$50, 5th: \$45, 6th: \$40, 7th: \$40

### Classes:

#### **100. Junior Showmanship**

NO ENTRY FEE - Open to Ontario Angus members who have not reached their 22nd birthday as of January 1st of the current year, showing a registered animal. Animal must be shown in the open show. Must be pre-registered on a proper entry form, with the NAME and AGE of the Junior. Angus membership forms will be available at ringside.

#### **1. Bull Calf - Born on or after January 1st, 2022**

Minimum of three months of age on day of judging

#### **Bull Calf Champion**

#### **Bull Calf Champion - Reserve**

#### **2. Bull - Born April 1st, 2021 - December 31st, 2021**

#### **3. Bull - Born January 1st, 2021 - March 31st, 2021**

#### **Junior Champion Bull**

#### **Junior Champion Bull - Reserve**

#### **4. Bull - Born January 1st, 2020 - December 31st, 2020**

#### **Senior Champion Bull**

#### **Senior Champion Bull - Reserve**

#### **Grand Champion Bull**

Sponsor: Nick Carchidi Excavating, Janetville, ON

#### **Grand Champion Bull - Reserve**

#### **5. Female Calf - Born on or after January 1st, 2022**

Minimum of three months of age on day of judging

#### **Female Calf Champion**

#### **Female Calf Champion - Reserve**

#### **6. Female - Heifer - Born April 1st, 2021 - December 31st, 2021**

#### **7. Female - Heifer - Born January 1st, 2021 - March 31st, 2021**

#### **Junior Champion Female**

#### **Junior Champion Female - Reserve**

- 8. **Female - Born January 1st, 2020 - December 31st, 2020 with calf**  
With her own 2022 natural purebred tattooed calf at foot
- 9. **Female - Born prior to January 1st, 2020 with calf**  
With her own natural purebred tattooed calf at foot

**Senior Champion Female**

**Senior Champion Female - Reserve**

**Grand Champion Female**

Sponsor: Nick Carchidi Excavating, Janetville, ON

**Grand Champion Female - Reserve**

Sponsor: Nick Carchidi Excavating, Janetville, ON

- 10. **Breeder's Herd - 1 entry per exhibitor**  
4 animals bred by the Exhibitor, both sexes represented; exhibitor must own at least one (1) animal; animals must have been shown in previous classes
  - 11. **Get of Sire - 1 entry per exhibitor**  
3 animals from the same sire, both sexes represented, exhibitor must own at least one (1) animal; animals must have been shown in a previous class
  - 12. **Progeny of Dam - 1 entry per exhibitor**  
2 animals, either sex - animals must have been shown in a previous class
-

# LES STONE MEMORIAL

## OPEN BEEF JUNIOR SHOWMANSHIP

DIVISION 38

**\*\* NO ENTRIES ACCEPTED AT RING SIDE \*\***

---

### Class 38-01 - Friday at 1:00 pm

Must be pre-registered by 4:00 pm on Thursday

### Class 38-02 - Saturday at 10:00 am

Must be pre-registered by 4:00 pm on Friday

### Class 38-03 - Sunday at 9:00 am

Must be pre-registered by 3:00 pm on Saturday

---

- **NO ENTRY FEE.**
- All entries must be pre-registered on a proper entry form with the **NAME** and **AGE** of the Junior who has reached their 9th birthday but has not reached their 18th birthday as of January 1st of the current year.
- Completed entry forms may be submitted by fax, phone, email, delivered in-person to the LEX office, or completed online at <https://www.assistexpo.ca/lindsayex>
- Suitability of animal to Junior to be considered.
- Open to all beef breeds.
- Youth exhibitors will be restricted to showing in this special **ONCE ONLY** during the Exhibition.

---

The Les Stone Memorial Class is made possible through the generosity of **Mrs. Jacqueline Wellman**.

All Exhibitors will also receive an award donated by **Royal LePage Kawartha Lakes Realty**.

---

**PRIZE MONEY:** \$800 to be divided equally among ALL the participants in class 1, 2, & 3. 1st place will also receive an award.

#### Classes:

#### 1. Les Stone Memorial Open Beef Junior Showmanship - Friday

up to 18 years of age

Sponsor: Mrs. Jacqueline Wellman, Peterborough, ON

Sponsor: Royal LePage Kawartha Lakes Realty, Lindsay, ON

#### 2. Les Stone Memorial Open Beef Junior Showmanship - Saturday

up to 18 years of age

Sponsor: Mrs. Jacqueline Wellman, Peterborough, ON

Sponsor: Royal LePage Kawartha Lakes Realty, Lindsay, ON

#### 3. Les Stone Memorial Open Beef Junior Showmanship - Sunday

up to 18 years of age

Sponsor: Mrs. Jacqueline Wellman, Peterborough, ON

Sponsor: Royal LePage Kawartha Lakes Realty, Lindsay, ON

# BEEF JUVENILE CALF SHOW

## DIVISION 43

---

- **SHOW: Sunday, September 25 at 10:30 am in the East Ring**
  - **NO ENTRY FEE.**
  - NO STRAW PROVIDED.
  - HEALTH OF ANIMALS REGULATIONS WITH RESPECT TO ALL CATTLE WILL BE IN EFFECT.
- 

### **RULES & REGULATIONS**

1. Open to Beef calves under 3 months may be male or female.
  2. Exhibited by boys and girls 5 to 12 years of age, **WHO HAVE NOT BEEN A MEMBER OF A 4-H CALF CLUB IN THE CURRENT YEAR.**
  3. Calves must be born after March 1 of the current year. Suitability of calf to child will be considered. This rule will be enforced.
  4. Adults will not be allowed to show calves for their children.
  5. Calves do not have to be purebred.
  6. **\*\*All entries must have RFID, CCIA or NLID tags in their ears.**
- 

### **PRIZES**

#### **CONFORMATION - Dairy & Beef**

All participants will receive \$5.00 from the **LINDSAY EXHIBITION**

#### **SHOWMANSHIP - Dairy & Beef**

**LINDSAY ANIMAL CLINIC PROFESSIONAL CORPORATION, Lindsay** sponsors this portion of the show and will award \$15.00 in prize money to each participant.

**EVERYDAY SPECIALTIES, Lindsay** will donate:

JUVENILE DAIRY SHOWMANSHIP PERPETUAL TROPHY

JUVENILE BEEF SHOWMANSHIP PERPETUAL TROPHY

**KAWARTHA DAIRY, Bobcaygeon** will award:

\$50 to the CHAMPION DAIRY SHOWPERSON

\$25 to the RESERVE CHAMPION DAIRY SHOWPERSON

#### **Classes:**

##### **1. Beef Juvenile Calf Show - Showmanship**

Sponsor: Dr. Sarah & Dr. Jennifer Rae of Lindsay Animal Clinic, Lindsay, ON, \$15 to each participant.

Sponsor: Sandra Toms of Everyday Specialties Inc., Lindsay, ON, Perpetual Trophy.

##### **2. Beef Juvenile Calf Show - Conformation**

Sponsor: Dr. Sarah & Dr. Jennifer Rae of Lindsay Animal Clinic, Lindsay, ON, \$15 to each participant.

Sponsor: Sandra Toms of Everyday Specialties Inc., Lindsay, ON, Perpetual Trophy.



# HAROLD BUCKLEY SPECIAL

## BEST DRESSED CALF

### DIVISION 44

---

- **SHOW: Sunday, September 25 in the East Ring, following the Juvenile Calf Show**
  - **NO ENTRY FEE.**
  - Completed entry forms may be submitted by fax, phone, email, delivered in-person to the LEX office, or completed online at <https://www.assistexpo.ca/lindsayex>
  - NO STRAW PROVIDED.
  - HEALTH OF ANIMALS REGULATIONS WITH RESPECT TO ALL CATTLE WILL BE IN EFFECT.
- 

#### **RULES & REGULATIONS**

1. Open to beef calves under 3 months may be male or female
  2. Exhibited by boys and girls 5 to 12 years of age, **WHO HAVE NOT BEEN A MEMBER OF A 4-H CALF CLUB IN THE CURRENT YEAR.**
  3. Calves must be born after March 1 of the current year. **Suitability of calf to child will be considered.** This rule will be enforced.
  4. Adults will not be allowed to show calves for their children.
  5. Calves do not have to be purebred.
  6. **\*\*All entries must have RFID, CCIA or NLID tags in their ears.**
  7. Calf to be dressed in costume and to be judged on the following basis:
    - SHOWMANSHIP - 40%
    - COSTUME - 60%
  8. **Best Dressed Calf** must be on the ground and registered at least **two hours** prior to show time.
- 

#### **PRIZE MONEY:**

Each class winner will receive \$25 donated by the **BUCKLEY FAMILY.**

Remaining participants will each receive \$5 donated by the **LINDSAY EXHIBITION.**

---

#### **Classes:**

2. **Harold Buckley Special - Best Dressed Calf - Beef**  
Sponsor: Dr Sarah & Dr. Jennifer Rea of Lindsay Animal Clinic, \$15.00 to each participant.  
Trophy: Sandra Toms of everyday Specialties Inc., Perpetual Trophy
-



# BEEF *Supreme* CHALLENGE

Sunday, September 25, 2022

**Classes:**

**1. Supreme Champion Female**

Sponsor: Ontario Stockyards, Cookstown, ON

Sponsor: Bob Mark New Holland Sales Ltd., Lindsay ON

**2. Supreme Champion Bull**

Sponsor: Boyer Chevrolet, Lindsay, ON



**BOB  
MARK**  
NEW HOLLAND SALES LIMITED



# LEX DAIRY SHOWS



**2021 LEX HOLSTEIN GRAND CHAMPION**

# HOLSTEIN SHOW

## DIVISION 42

Tuesday, September 20, 2022

---

**COMMITTEE:** Chairperson Jason Millen; John Buckley, Colin Leach, Dave McMorrow, Kathy Moor.

**JUDGE:** Kyle Rivington

**MOVE IN:** Sunday, September 18 after 10:00 am.

**SHOW:** Tuesday, September 20 beginning at 10:00 am.

**PLEASE NOTE:**

1. **ENTRIES CLOSE WEDNESDAY, SEPTEMBER 7, 2022.**
  2. **LATE ENTRIES CLOSE WEDNESDAY, SEPTEMBER 14, 2022.**
  3. General Rules, Livestock Exhibitor Code of Conduct and Cattle Health Regulations of Lindsay Exhibition shall apply in all cases.
  4. The current rules and regulations including the 'Standard Exhibitor's Agreement' of the Canadian Dairy Breeds are in effect at the LEX Dairy cattle show.
  5. All entries must be owned by and registered in the name of the exhibitor.
  6. All entries must have RFID or NLID tags in their ears.
  7. Insurance information is required on entry forms.
  8. **ALL ANIMALS MUST HAVE RFID OR CCIA TAGS.**
  9. The LEX competitions will be held according to the latest **COVID-19 Event Protocol** approved by the HKPR Health Unit. All then-current COVID-19 health and safety protocols will be in place and all participants, including but not limited to exhibitors, officials, and volunteers, will be expected to adhere to the restrictions at all times. Anyone who fails to adhere to the restrictions will be asked to leave the LEX Grounds and will forfeit any prize money earned.
- 

Entry Fees: Regular entry: \$10.00, Late entry: \$15.00, Substitute entry: \$20.00, Substitute and late: \$20.00

**Prizes:** 1st: \$90, 2nd: \$75, 3rd: \$60, 4th: \$50, 5th: \$45, 6th: \$40, 7th: \$40

**Classes:**

1. **Summer Calf - June 1st, 2022 - August 31, 2022**  
Sponsor: Ryla Holsteins, Lindsay, ON
2. **Spring Heifer Calf - Born March 1st, 2022 - May 31st, 2022**  
Sponsor: Leachland Holsteins, Lindsay, ON
3. **Winter Heifer Calf - Born December 1st, 2021 - February 28th, 2022**  
Sponsor: Equipment Ontario, Lindsay, ON
4. **Fall Heifer Calf - Born September 1st, 2021 - November 30th, 2021**  
Sponsor: Kawartha Holsteins, Lindsay, ON
5. **Summer Yearling Heifer - Born June 1st, 2021 - August 31st, 2021**  
Sponsor: Dan McMorrow & W.B. White Ins., Oshawa, ON
6. **Spring Yearling - Born March 1st, 2021 - May 31st, 2021**  
Sponsor: TD Canada Trust - Ag Services, Lindsay, ON



**7. Winter Yearling Heifer - Born December 1st, 2020 - February 28th, 2021**

Sponsor: Pioneer Seeds, ON.

**Junior Champion**

**Prize:** \$500 Sponsor: Clarkvalley Holsteins, Woodville, ON

**Junior Champion - Reserve**

**Junior Champion - Kawartha Lakes**

Sponsor: Lindsay Animal Clinic, Lindsay, ON

**Junior Champion - Kawartha Lakes - Reserve**

**PARADE of JUNIOR CHAMPIONS**

Random draw from all entries in the Junior Parade

**Prize:** \$200 Sponsor: Wade Reeds General Contracting, Lindsay, ON

**8. Junior Breeder's Herd - Group of Three Animals**

**Prizes:** 1st: \$120, 2nd: \$100, 3rd: \$80, others: \$0

Sponsor: Robin and Connie Parish, Woodville, ON, In memory of Scott (Benny) Parish

**9. Fall Yearling in Milk - Born September 1st, 2020 to November 30th, 2020**

Sponsor: Victoria County Holstein Club, Manilla, ON

**Best Udder - Fall Yearling**

Neck Rosettes

Sponsor: Ed McMorrow Family, Lindsay, ON

**10. Summer 2 Year Old - Born June 1st, 2020 to August 31st, 2020**

Sponsor: Masterfeeds, ON

**Best Udder - Summer 2 Year Old**

Neck Rosettes

Sponsor: Ed McMorrow Family, Lindsay, ON

**11. Spring 2 Year Old - Born March 1st, 2020 to May 31st, 2020**

Sponsor: Farmland Milk Transport Inc., Sunderland, ON

Sponsor: Moynes Ford Sales Ltd, Lindsay, ON, Top CKL entry

**Best Udder - Spring 2 Year Old**

Neck Rosettes

Sponsor: Ed McMorrow Family, Lindsay, ON

**12. Winter 2 Year Old - Born December 1st, 2019 to February 29th, 2020**

Sponsor: Callaghan Farm Supply, Lindsay, ON

**Best Udder - Winter 2 Year Old**

Neck Rosettes

Sponsor: Ed McMorrow Family, Lindsay, ON

**13. Fall 2 Year Old - Born September 1st, 2019 to November 30th, 2019**

Sponsor: DLF Pickseed, Lindsay, ON

**Best Udder - Fall 2 Year Old**

Neck Rosettes Sponsor: Ed McMorrow Family, Lindsay, ON

**14. Junior 3 Year Old - Born March 1st, 2019 - August 31st, 2019**

Sponsor: Alliance Agri-Turf, Lindsay, ON

**Best Udder - Junior 3 Year Old**

Neck Rosettes

Sponsor: Ed McMorrow Family, Lindsay, ON

**15. Senior 3 Year Old - Born September 1st, 2018 to February 28th, 2019**

Sponsor: Victoria Country Grains, ON.

Sponsor: International Stock Foods - Jim Carson, Sunderland, ON, Top CKL entry

**Best Udder - Senior 3 Year old**

Neck Rosettes

Sponsor: Ed McMorrow Family, Lindsay, ON

**16. 4 Year Old - Born September 1st, 2017 to August 31st, 2018**

Sponsor: Green Tractors Inc., Omemee, ON

**Best Udder, 4 Year Old**

Neck Rosettes

Sponsor: Ed McMorrow Family, Lindsay, ON

**17. 5 Year Old - Born September 1st, 2016 to August 31st, 2017**

**Best Udder, 5 Year Old**

Neck Rosettes

Sponsor: Ed McMorrow Family, Lindsay, ON

**18. Mature Cow - Born prior to September 1st, 2016**

Sponsor: Campbellford Farm Supply (Purina), Campbellford, ON.

**Best Udder, Mature Cow**

Neck Rosettes

Sponsor: Ed McMorrow Family, Lindsay, ON

**Grand Champion**

**Prize:** \$500 Sponsor: Millen Farms, Omemee, ON

**Grand Champion - Reserve**

**Grand Champion Female - Kawartha Lakes**

Sponsor: Dan McMorrow & W.B. White Ins., Oshawa, ON

**Grand Champion Female - Kawartha Lakes - Reserve**

## **PARADE of SENIOR CHAMPIONS**

Random draw from all entries in the Senior Parade

**Prize:** \$300 Sponsor: Wade Reeds General Contracting, Lindsay, ON

### **19. Breeder's Herd - 3 animals from the same breeding unit**

The exhibitor must solely or jointly own at least 1 animal in the group; the other 2 animals may be owned by other exhibitors.

Sponsor: RBC Royal Bank, Peterborough, ON, Top CKL entry

---

## **Junior All-Ontario Award**

The Junior All-Ontario Program, run by Holstein Ontario, allows 10 to 25 year old members of Holstein Canada the opportunity to be recognized at county, regional, and national shows for animals owned under their prefix. At the Lindsay Exhibition, these young people will be recognized in Holstein Show classes as being Junior All-Ontario exhibitors. Awards for 1st and 2nd place.

**Prize:** Medallions

---

**In order to be eligible for a Kawartha Lakes Award, an animal must be owned wholly by, or in partnership with, a Kawartha Lakes Exhibitor.**

## **Kawartha Lakes Premier Exhibitor Award**

An award is presented to the Kawartha Lakes exhibitor/owner (individual, partnership, or institution) having the highest number of points won in individual female classes by not more than 10 animals owned by the exhibitor. This does not limit the number of animals that may be shown. In the case of jointly owned animals, joint ownership is considered as one exhibitor. No part of the points awarded counts towards the individual score of any of the joint owners. In case of any ownership changes during the show, ownership at the final placement within class will be used to calculate points.

Banner sponsored by **Helling Holsteins, Omeme, ON**

## **Kawartha Lakes Premier Breeder Award**

An award is presented to the Kawartha Lakes breeder by prefix having the highest number of points won in individual female classes by not more than 10 animals bred, but not necessarily owned, by the winner. Calculation of Premier Breeder is readily determined in all identified cases from Certificates of Registry, by utilization of the animal's prefix or from animals carrying the same prefix.

Banner sponsored by **Loka Holsteins, Lindsay, ON**

---

## **PREMIER EXHIBITOR AWARD**

An award is presented to the **exhibitor/owner** (individual, partnership, or institution) having the highest number of points won in individual female classes by not more than 10 animals owned by the exhibitor. This does not limit the number of animals that may be shown. In the case of jointly owned animals, joint ownership is considered as one exhibitor. No part of the points awarded counts towards the individual score of any of the joint owners. In case of any ownership changes during the show, ownership at the final placement within class will be used to calculate points.

Banner sponsored by **Bob Mark New Holland Sales LTD.**

**PREMIER BREEDER AWARD**

An award is presented to the **breeder by prefix** having the highest number of points won in individual female classes by not more than 10 animals bred, but not necessarily owned, by the winner. Calculation of Premier Breeder is readily determined in all identified cases from Certificates of Registry, by utilization of the animal's prefix or from animals carrying the same prefix.

Banner sponsored by **Victoria Veterinary Services**

---

Points will be awarded on the following basis:

<u>Senior Females</u>		<u>Junior Females</u>	
1 <sup>st</sup>	- 20	1 <sup>st</sup>	- 10
2 <sup>nd</sup>	- 18	2 <sup>nd</sup>	- 9
3 <sup>rd</sup>	- 16	3 <sup>rd</sup>	- 8
4 <sup>th</sup>	- 14	4 <sup>th</sup>	- 7
5 <sup>th</sup>	- 12	5 <sup>th</sup>	- 6

---

**EXHIBITOR SWEEPSTAKES DRAW**

**EASTGEN** are offering 2 semen certificates for a Sweepstakes draw for all exhibitors.

Names will be drawn and announced at the show.

Special thanks to **EASTGEN** for donating the Holstein program covers.

---

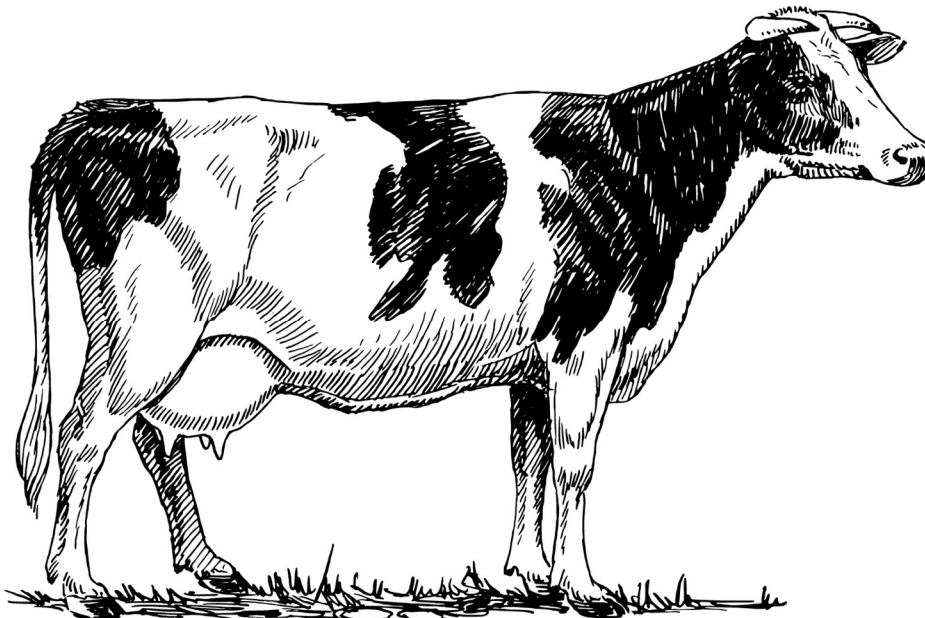



# DAIRY JUVENILE CALF SHOW

## DIVISION 43

---

- **SHOW: Tuesday September 20, 2022**, at approximately 1:00 pm after class #7 Winter Yearling Heifer
  - NO ENTRY FEE.
  - NO STRAW PROVIDED.
  - HEALTH OF ANIMALS REGULATIONS WITH RESPECT TO ALL CATTLE WILL BE IN EFFECT.
- 

### RULES & REGULATIONS

1. Open to heifer calves under 3 months may be male or female
  2. Exhibited by boys and girls 5 to 12 years of age, **WHO HAVE NOT BEEN A MEMBER OF A 4-H CALF CLUB IN THE CURRENT YEAR.**
  3. Calves must be born after March 1 of the current year. Suitability of calf to child will be considered. This rule will be enforced.
  4. Adults will not be allowed to show calves for their children.
  5. Calves do not have to be purebred.
  6. **\*\*All entries must have RFID, CCIA or NLID tags in their ears.**
- 

### PRIZES

#### **CONFORMATION** - Dairy & Beef

All participants will receive \$5.00 from the **LINDSAY EXHIBITION**

#### **SHOWMANSHIP** - Dairy & Beef

**LINDSAY ANIMAL CLINIC PROFESSIONAL CORPORATION, Lindsay** sponsors this portion of the show and will award \$15.00 in prize money to each participant.

#### **EVERYDAY SPECIALTIES, Lindsay** donates:

JUVENILE DAIRY SHOWMANSHIP PERPETUAL TROPHY

JUVENILE BEEF SHOWMANSHIP PERPETUAL TROPHY

#### **KAWARTHA DAIRY, Bobcaygeon** will award:

\$50 to the CHAMPION DAIRY SHOWPERSON

\$25 to the RESERVE CHAMPION DAIRY SHOWPERSON

---

### **Classes:**

#### **1. Dairy Juvenile Calf Show - Showmanship**

Sponsor: Dr. Sarah & Dr. Jennifer Rae of Lindsay Animal Clinic, Lindsay, ON, \$15 to each participant.

Sponsor: Sandra Toms of Everyday Specialties Inc., Lindsay, ON, Perpetual Trophy.

#### **2. Dairy Juvenile Calf Show - Conformation**

Sponsor: Sandra Toms of Everyday Specialties Inc., Lindsay, ON, Perpetual Trophy

---

# HAROLD BUCKLEY SPECIAL

## BEST DRESSED CALF

### DIVISION 44

---

- **SHOW: Tuesday, September 20, 2022, Following the Juvenile Calf Show**
  - **NO ENTRY FEE.**
  - Completed entry forms may be submitted by fax, phone, email, delivered in-person to the LEX office, or completed online at <https://www.assistexpo.ca/lindsayex>
  - NO STRAW PROVIDED.
  - HEALTH OF ANIMALS REGULATIONS WITH RESPECT TO ALL CATTLE WILL BE IN EFFECT.
- 

#### **RULES & REGULATIONS**

1. Open to heifer calves under 3 months may be male or female.
  2. Exhibited by boys and girls 5 to 12 years of age, **WHO HAVE NOT BEEN A MEMBER OF A 4-H CALF CLUB IN THE CURRENT YEAR.**
  3. Calves must be born after March 1 of the current year. Suitability of calf to child will be considered. This rule will be enforced.
  4. Adults will not be allowed to show calves for their children.
  5. Calves do not have to be purebred.
  6. **\*\*All entries must have RFID, CCIA or NLID tags in their ears.**
  7. Calf to be dressed in costume and to be judged on the following basis:
    - **SHOWMANSHIP** - 40%
    - **COSTUME** - 60%
  8. **Best Dressed Calf** must be on the ground and registered at least **two hours** prior to show time.
- 

#### **PRIZE MONEY:**

Each class winner will receive \$25 donated by the **BUCKLEY FAMILY**

Remaining participants will each receive \$5 donated by the **LINDSAY EXHIBITION**

---

#### **Classes:**

##### **1. Harold Buckley Special - Best Dressed Calf - Dairy**

Sponsor: Dr Sarah & Dr. Jennifer Rea of Lindsay Animal Clinic, \$15.00 to each participant.

Trophy: Sandra Toms of everyday Specialties Inc., Perpetual Trophy

Sponsor: John Buckley of Salem Holsteins, \$25.00.

---



**LINDSAY EXHIBITION**  
 354 Angeline Street South  
 P.O. Box 752  
 Lindsay, ON K9V 4W9  
 Tel (705) 324-5551

Email: fair@lindsayex.com  
 Website: www.lindsayex.com

# LINDSAY EXHIBITION Beef & Dairy Cattle Entry Form

**Entries Due Wednesday September 7, 2022  
 LATE DEADLINE SEPTEMBER 14, 2022  
 LATE FEE \$5.00**

**ONE ENTRY PER EXHIBITOR**

Premises ID: ON4209355

Breed: \_\_\_\_\_  
 No. of Head: \_\_\_\_\_

Office Use Only	
Exhibitor #:	
Date:	
Fees Rec'd \$:	
Fees Owng \$:	

Exhibitor Name: \_\_\_\_\_

Owner/Farm Name: \_\_\_\_\_

Address: \_\_\_\_\_ City: \_\_\_\_\_ Province: \_\_\_\_\_ Postal Code: \_\_\_\_\_

Phone: \_\_\_\_\_ Fax: \_\_\_\_\_ Email: \_\_\_\_\_

Insurance Co. Name: \_\_\_\_\_ Policy #: \_\_\_\_\_ Expiry: \_\_\_\_\_

Prize Cheque Payable to:		Exhibitor		Farm	Insurance Amount (min. 2 million)		
Division, Class	Name of Animal	Date of Birth MM-DD-YYYY	Registration Number	Tattoo		Breeder's Name	Entry Fee
					S		
					D		
					S		
					D		
					S		
					D		
					S		
					D		
					S		
					D		
					S		
					D		

Having in my possession, the rules and regulations of the Lindsay Exhibition (LEX), I (we) agree to abide by these rules and regulations and make this entry subject thereto at my (our) own risk. I (we) shall indemnify and hold harmless the Lindsay Agricultural Society or LEX, its members, agents, and employees from and against all claims. I (we) agree to allow photos and videos to be used for marketing purposes.

**DAIRY CATTLE EXHIBITORS:** The current Rules & Regulations, including the "Standard Exhibitor's Agreement" of the Canadian Dairy Breeds, are in effect at LEX dairy cattle shows. The accompanying "Standard Exhibitor's Agreement" must be signed and submitted with this entry form.

Method of Payment:	
Chq	<input type="checkbox"/>
Debit	<input type="checkbox"/>
Credit	<input type="checkbox"/>
E-Transfer	<input type="checkbox"/>
Come into the LEX office during office hours to pay	
Total Entry Fees	
Admin Fees	\$10.00
<b>TOTAL OWING</b>	

Signature of Exhibitor: \_\_\_\_\_

Division, Class	Name of Animal	Date of Birth MM-DD-YYYY	Registration Number	Tattoo	Name of Sire / Dam	Breeder's Name	Entry Fee
						Sub Total \$	

Please complete total fees on the other side.



*Check out*  
**MARKET STEER  
SHOW & SALE**  
*in the*  
**MARKET LIVESTOCK PRIZE BOOK**



MEMORIES MADE HERE

# JOIN US

## SEPTEMBER 17 - 25, 2022

### **Holstein Show**

East Ring

10:00 am on Tuesday, September 20, 2022

### **Beef Show**

East Ring

September 23 - 25, 2022



*Sunday, September 25, 2022*

*Begins at 4:00 pm*

*at the East Ring*